

Buick Parts



1961-1975 Big Car

***LeSabre, Wildcat, Invicta,
Electra, and Centurion***



We Rebuild:

**Motor Mounts
Transmission Mounts
Camshafts
Rocker Assembly
Clutch Discs
Pressure Plate Assembly
Water Pumps
Oil Pumps
Fuel Pumps
Starters & Solenoids
Generators
Alternators
Distributors
Voltage Regulators
Convertible Top Pumps**

**Master Cylinders
Brake Boosters
Wheel Cylinders
Brake Shoes
Brake Cables
Shocks
Ball Joints
Centerlinks
Drive Shaft Supports
Power Window Motors
Headlight Motors
Windshield Wiper Motors
Vacuum Advances
Carburetors**

We are a full service Company



CARS, Inc.
205 Pearl St.
Neshanic Station, NJ 08853
(908) 369-3666
(908) 369-7595 Fax
www.oldbuickparts.com

BUICK PARTS: GROUP NUMBERS

Engine • Clutch • Decals.....	Group 0
Cooling • Oiling • Grills	Group 1
Electrical • Lamps	Group 2
Fuel • Carburetion • Exhaust.....	Group 3
Transmission • Brakes	Group 4
Wheels • Propeller Shaft • Rear Axle	Group 5
Front Suspension • Steering	Group 6
Frame • Springs • Shocks • Bumpers	Group 7
Hood • Front Fenders • Running Boards.....	Group 8
Heater • Air Conditioner • Firewall • Radio • Antenna	Group 9
Glass • Doors • Cowl • Weatherstrip • Wiper • Dash.....	Group 10
Rear 1/4 Glass • Seats • Door Sills • Dome Lenses	Group 11
Rocker Panels • Rear Sheet Metal • Deck Lid.....	Group 12
Convertible Tops and Parts	Group 13
Door Panels • Misc. Interior • Headlinings	Group 14
Carpet • Floor Mats • Trunk Linings	Group 15
Literature.....	Group 16

-ATTENTION-

This catalog pertains to **1961 and Up**
LeSabre, Invicta, Wildcat, Electra 225, Centurion,
Century and Apollo **ONLY**

We also have catalogues and stock Buick parts for:

- **1930's and Up** All models
- **1961 and Up** Special, Skylark, Sportwagon and Gran Sport
 - **1963 and Up** Riviera
- **1973 and Up** Regal, Grand National, T-Type and GNX

Please inquire about separate catalogs for the above Buicks

www.oldbuickparts.com

All rights reserved. No part of this publication may be reproduced without prior written permission from CARS, Inc. Illustrations in this catalog are representations only and may not exactly depict any particular part or part number. Prices subject to change without notice.

Typical Buick V-8 Engine

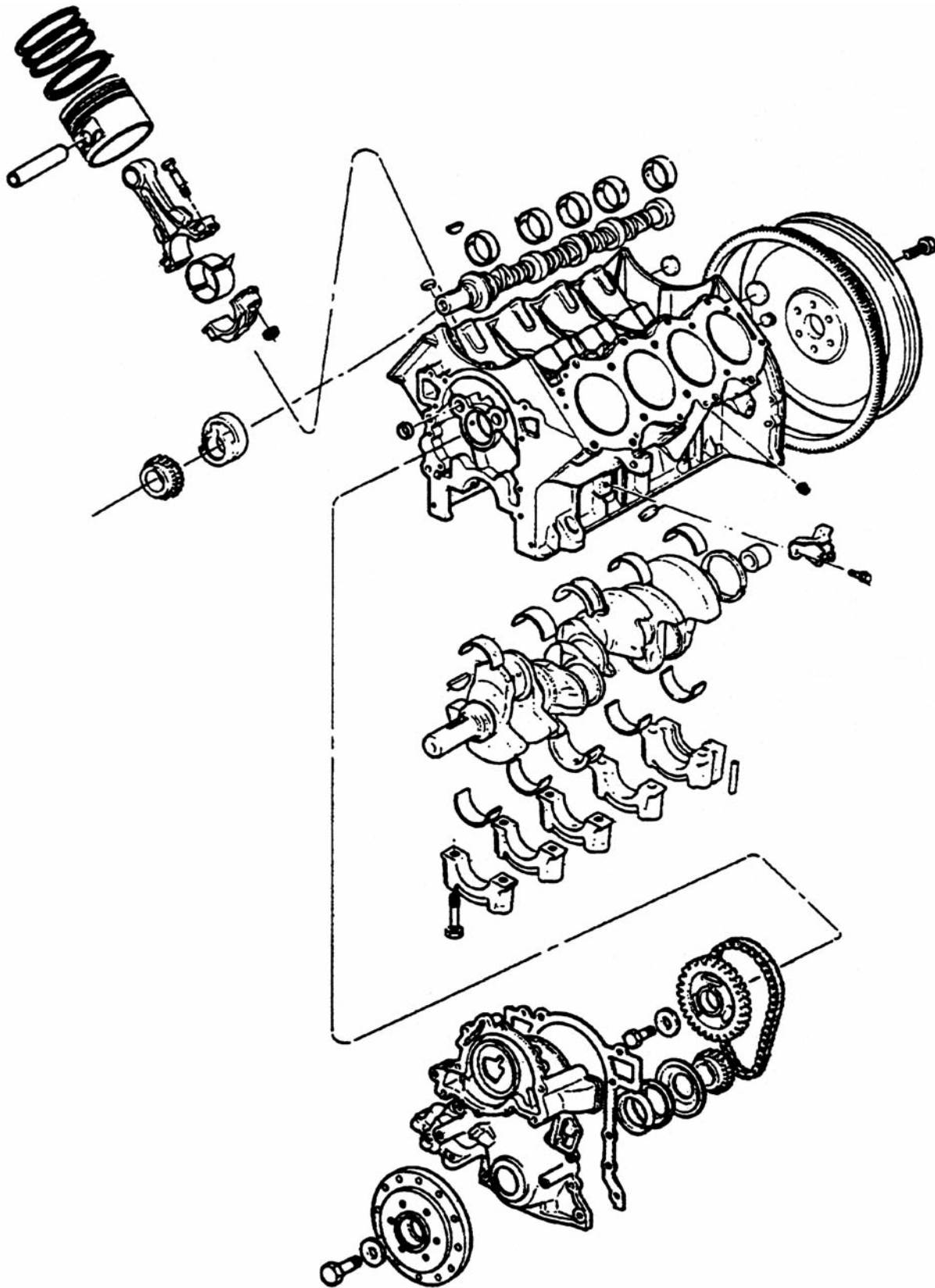

Motor Mounts (.027)**1961-1965**

1961-1963: All;

1964: LeSabre wagons;

1964-1965: Wildcat and Electra.



MM615\$58.00 pr.

1965-1967 With 300, 340 engine.

MM657\$57.50 pr.

1967-1976 With 430-455 engine, all with four hole flange.

MM676\$52.00 pr.

1968-1980 With 350 engine, motor mount.

MM685\$47.25 pr.

Motor Mount Shield**1967-1976** All 400, 430, 455 engines.

Right side heat shield. Mounts behind motor mount against engine block. Keeps heat off the rubber mount.



HS676\$29.50 pr.

Motor Mount Rebuilding Service

We can rebuild any mount. Please inquire.

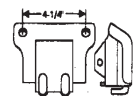
**1964** LeSabre 225 V-6 and 300 V-8. There are two types. This is not the interlocking type.

MM64\$194.98 pr.

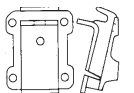
**1966** Electra and Wildcat. (Rebuild).

MM66RS\$219.59 pr.

MM66EI..(Exchange w/ \$75 core)...\$215.00

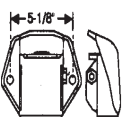
**1969** Wildcat and Electra first type.

There are two types. This is not the interlocking type.

MM670\$191.69 pr.

Crankshaft Main Bearing Sets**1961** With 364 engine. Main bearing set.

MBS571\$139.00 set

1961-1966 All 401-425 engines. Main bearing set.

MBS596\$179.50 set

1964-1967 With 300 V-8 engines.

MBS647\$179.00 set

1966-1976 All 340-350 engines. Main bearing set.

MBS666\$94.00 set

1967-1969 All 400-430 engines. Main bearing set.

MBS679\$97.50 set

1970-1976 All 455 engines. Main bearing set.

MBS706\$129.00 set

Crankshaft Woodruff Keys**1960-1976** All 364, 401, 425, 430, 455 engines.

WK346.....\$2.75 pr.

1964-1981 All 300, 340, 350 engines.

WK627.....\$2.75 pr. 3

Connecting Rods**1961-1966** 400, 401 and 425 engines.

CR596.....\$49.25 ea.

**1967-1972** 400, 430 and 455 engines.

CR672.....TOS

Connecting Rods Bearings**1961-1976** 400-401-425-430-455 engines.

RBS576.....\$89.50 set

1964-1974 All 300, 340 and 350 engines.

CRB612.....\$72.00 ea.

Camshafts**1961-1966** 364, 401-425 engines.

CS576.....\$169.50 ea.

WK536.....Camshaft Woodruff Key.....\$2.75 ea.

1964-1967 LeSabre 300 and 340 engine.

CS649.....\$169.00 ea.

WK627.....Camshaft Woodruff Key.....\$2.75 ea.

1967-1976 400, 430 and 455 engines, except stage one.

CS676.....\$179.50 ea.

1968-1975 All 350 engines.

CS680.....\$132.00 ea.

WK627.....Camshaft Woodruff Key.....\$2.75 ea.

All Years. All Engines. Cam break-in Lube.

CL300.....\$7.50 ea.

Camshaft Regrinding Service**1960-1961** All engines.

CS576R.....\$296.50 ea.

Camshaft Bearings Sets**1961-1966** 401 and 425 engines.

CBS576.....\$47.50 set

**1967-1976** All V-8, engines.

CBS676.....\$54.00 set

ZDDP Oil Supplement - 4 oz. Bottle

ZDDPlus is a oil additive that contains high concentrations of Zinc Diakyl Dithiophosphate, which has been the primary extreme pressure ingredient now missing from modern day motor oils. This is a must in all flat-tappet engines!

ZDDP.....\$14.00 ea.



ZDDP5.....(5 Bottles).....\$39.95

Engine Parts (Group 0)

Pistons (Others Custom made, please inquire)

1961-1966 All 400, 401 engines. Piston and pin.
P401S.....(Set of 8)\$287.00 set

1963-1966 All 425 engines. Piston and pin.
P425\$54.50 ea.
P425S.....(Set of 8)\$325.00 set

1967-1969 430 engines.
P679S.....(Set of 8)\$535.00 set

1970-1976 All 455 engines. Piston and pin.
P706\$57.25 ea.
P706S.....(Set of 8)\$530.00 set

Piston Ring Sets (.643)

1961 LeSabre with 364 engine.
PRS364..... (cast iron)\$95.00 set
PRS364M.....(moly)\$129.50 set

1961-1966 401 engine.
PRS401C.....(cast iron)\$94.50 set
PRS401M.....(moly).....\$139.00 set

1963-1966 425 engine. Cast iron.
PRS425C\$78.25 set

1967-1969 430 engine. Cast iron.
PRS430C\$187.50 set

1968-1981 350 engine.
PRS687C.....(cast iron)\$129.00 set
PRS350M.....(moly).....\$64.50 set

1970-1976 455 engine.
PRS455C.....(cast iron)\$64.50 set
PRS455M.....(moly)\$95.00 set

Valves - Intake



1961 LeSabre 364 engine intake valve.
IV578.....\$15.75 ea.

1961-1966 401-425 intake valve.
IV596.....\$14.25 ea.

1964 300 engine.
IV64.....\$18.25 ea.

1965-1967 300-340 intake valve.
IV657TOS ea.

1967-1976 400-430-455 intake valve.
(exc. GS stage 1)
IV676\$11.50 ea.

1968-1980 350 engine intake valve.
IV680\$10.00 ea.

Valves - Exhaust



1961 LeSabre 364 engines.
EV578.....\$16.25 ea.

1961-1966 401-425 exhaust valve.
EV596.....\$16.50 ea.

1964 300 engines.
EV64.....\$18.25 ea.

1965-1967 300-340 engines.
EV657\$18.25 ea.

1967-1974 400-430-455 engines. (Except GS stage 1).
EV674\$14.75 ea.

1968-1973 350 engines.
EV683\$18.25 ea.

1975-1976 455 engines.
EV756\$16.00 ea.

Valve Guides



1961-1965 All 364, 401 and 425 valve guide. (int./exh.).
VG733\$4.00 ea.

1965-1966 300-340 engine. Valve guide. (intake).
VG5607\$3.00 ea.

1965-1967 300, 340 engine. Valve guide. (exhaust).
VG7460\$2.25 ea.

1966 All with 401 engine. Valve guide. (intake).
VG937\$3.00 ea.

1966 All with 425 engine. Valve guide. (intake).
VG733\$4.00 ea.

1967-1976 400, 430 and 455 engine. Valve guide.
(intake).
VG6113\$2.75 ea.

1967-1976 400, 430 and 455 engine. Valve guide.
(exhaust).
VG6114\$2.75 ea.

1968-1980 350 engine, valve guide. (intake).
VG6108\$3.00 ea.

1968-1980 350 engine, valve guide. (exhaust).
VG6113\$2.75 ea.

Valve Springs

1961-1966 All. (inner).	
VS536.....	\$5.00 ea.
VS536S.....Set of 16.....	\$58.00 set
1961-1966 All. (outer).	
VS596.....	\$4.75 ea.
VS596S.....Set of 16.....	\$52.25 set
1964 300 engine.	
VS614.....	\$5.00 ea.
VS614S.....Set of 16.....	\$58.00 set
1965-1967 300 and 340 engine.	
VS657.....	\$5.00 ea.
VS657S.....Set of 16.....	\$58.00 set
1967-1972 400, 430 and 455 engines. (exc. high performance)	
VS672.....	\$4.50 ea.
VS672S.....Set of 16.....	\$53.25 set
1968-1974 350 engine intake and exhaust. (exc. 1971 exhaust).	
VS684.....	\$3.25 ea.
VS684S.....Set of 16.....	\$44.00 set
1971 350 engine. (exhaust).	
VS71E.....	\$4.75 ea.
1971-1974 455 high performance engine.	
VS714.....	\$4.75 ea.
1973-1974 All with 455 engine.	
VS734.....	\$4.75 ea.

Valve Stem Seals

1961-1966 364, 400, 401 and 425 engines.	
VSS536.....	\$3.00 ea.

1964-1967 300 and 340 engines.

VSS612.....	\$2.75 ea.
-------------	------------



1967-1974 300, 400, 430 and 455 engines.	
VSS674.....	\$2.75 ea.

Valve Spring Caps**1967-1975** 400, 430 and 455 engines.

VC675.....	\$2.50 ea.
VC675S.....Set of 16.....	\$37.50 set

Valve Spring Retainers (.310)**1961-1966** All 364, 400, 401, 425 engines;**1967-1975** all V-8 engines. 32 pairs needed per car.

VR365.....	\$3.75 pr.
VR365S.....Set of 32.....	\$49.50 set

Valve Seat Inserts

1961-1966 364, 400, 401 and 425 engines. (intake).	
VSI592.....	\$4.75 ea.
1961-1966 364, 400, 401 and 425 engines. (exhaust).	
VSI590.....	\$4.75 ea.
1964 300 engine. (intake).	
VSI648.....	\$8.00 ea.
1964 300 engine. (exhaust).	
VSI614.....	\$4.00 ea.
1965-1967 300 and 340 engines. (intake).	
VSI657.....	\$5.75 ea.
1965-1967 300 and 340 engines. (exhaust).	
VSI557.....	\$4.50 ea.
1967-1969 400 and 430 engines. (exhaust).	
VSI648.....	\$8.00 ea.
1967-74 400, 430 and 455 engines. Exc. high performance (intake).	
VSI674.....	\$8.00 ea.
1968-1970 350 engines. (exhaust).	
VSI590.....	\$4.75 ea.
1968-1972 350 engines. (intake).	
VSI592.....	\$4.75 ea.
1970-1974 455 engine. Except high performance. (exhaust).	
VSI704.....	\$5.00 ea.

Hydraulic Valve Lifters**1961-1967****1961-1966:** All;**1967:** 300 and 340 engines.

VL567.....	\$9.50 ea.
VL567S.....(Set of 16).....	\$139.50 set

1967-1969 400-430 engines.

VL679.....	\$7.00 ea.
VL679S.....(Set of 16).....	\$102.50 set

1968-1969 350 engine with hollow push rods.

VL679.....	\$7.00 set
VL679S.....(Set of 16).....	\$102.50 set

1970-1981 All 350 and 455 engines.

VS680.....	\$4.75 set
VL680S.....(Set of 16).....	\$69.50 set

Engine Parts (Group 0)

Rocker Arm Assembly (Sold Outright)

1968-1981 350 engine.
RAA680\$265.00 pr.

1970-1971 455 engine.
RAA702\$179.50 pr.

Rocker Arm Assembly Rebuilding

1961-1966 All 364, 401, 425 engines.
RAA596\$379.50 pr.

1964-1967 All 300, 340 engines.
RAA617\$379.50 pr.

1967-1976 All 400, 430, 455 engines.
RAA676\$399.00 pr.

Rocker Arm Shafts

1961-1966 364, 400, 401 and 425 engines.
RS536.....\$48.50 ea.
RAS536P.....Pair\$95.00 pr.

1964-1967 300 and 340 engines.
RS617.....\$65.00 ea.

1967-1969 400-430 engines.
RS679.....\$55.00 ea.

1968-1969 350 engine.
RS689S\$44.75 ea.

1970-1976 455 engine.
RS705.....\$55.50 ea.

1970 -1981 All with 350 engines.
RS700.....\$39.50 ea.

Rocker Arm Retainers

1970-1972 All. Rocker arm retainers. For use with aluminum rocker arms. 16 per car. Nylon.
RR702.....\$1.75 ea.



Harmonic Balancers

1964-1981 All 300, 340, 350 engines.
HB646.....\$265.00 ea.
WK627.....Camshaft Woodruff Key.....\$2.75 ea.

1960-1966 All 401, 425 engines.
HB596.....\$310.00 ea.
WK346.....Camshaft Woodruff Key.....\$2.75 ea.

1967-1976 all 400, 430, 455 engines. Sold outright.
HB676.....\$295.00 ea.
WK346.....Camshaft Woodruff Key.....\$2.75 ea.

Rocker Arms and Sets

1961-1966 All 364, 401, 425 engines. Reproduced in steel. Set includes 16 rocker arms.
RAS536\$225.00 set

1961-1966 All 364, 400, 401, 425 engines. Fits LH 4 Rear and RH 4 Front. Reproduced in steel.
RA596A\$16.00 ea.

1961-1966 All 364, 400, 401, 425 engines. Fits RH 4 Rear and LH 4 Front. Reproduced in steel.
RA596B\$16.00 ea.

1968-1969 350, 400, and 430 engines. (intake 1458, exhaust 2367). Arm.
RA689A\$17.00 ea.

1968-1969 350, 400, and 430 engines. (intake 2367, exhaust 1458). Arm.
RA689B\$17.00 ea.

1968-1969 350, 400, and 430 engines. Complete set of 16.
RA689S\$259.00 ea.

1970-1976 All 455 engine. Intake, 1, 4, 5, 8, exhaust . 2, 3, 6, 7.
RA705A\$8.50 ea.

1970-1976 All 455 engine. Intake, 2, 3, 6, 7 exhaust . 1,4,5,8.
RA705B\$8.50 ea.
RA705S\$105.25 ea.

Harmonic Balancer Rebuilding Service (.659)



Balancers are completely disassembled shot peened and inspected. Threaded holes are repaired and new seal saver is installed.(non-rope seal apps.) New silicone rubber is injected, then vulcanized for proper bonding. Please remove any bolted pulleys before sending.

For those not listed, please inquire.

1961 All 364 engines. Riveted. 75% of weight removed from ring. Externally balanced.

HB364RS.....\$154.00 ea.

1959-1966 All 400, 401 engines. Riveted Type
HB401RS.....\$155.50 ea.

1963-1966 All 425 engines. Riveted hub seal dia. 2.00 inches, 1.440 id.
HB425RS.....\$154.00 ea.

1964-1967 All 225 V-6 engines.
HB225RS.....\$88.25 ea.

1964-1981 All 300, 340, 350 engines. .750 wide ring externally balanced hub and ring.
HB350RS.....\$88.25 ea.

1967-1976 400, 430, 455 engine. 1.100 wide ring. Externally balanced.
HB455RS.....\$111.50 ea.

Valve Rocker Cover Parts

1960-1966 Valve rocker cover grommet. Four per car.
VCG572\$3.75 ea.



1963-1966 Valve cover vent, rubber grommet. (1" hole).
VG634\$7.75 ea.



1964-1967 Solid rocker cover plug.
CP647\$13.00 ea.



1967-1974 Intake manifold vent grommet.
VG634\$7.75 ea.



1970-1974 All V-8, left hand valve cover grommet.
VG704\$6.00 ea.

1964-1967

1964-1966: GS with 2-4 carbs;

1967: with engine dress up kit.

"AC OIL" **Chrome** twist on cap.

OC647\$34.50 ea.

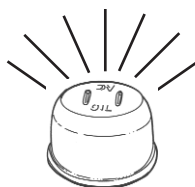
**Breather Tubes** (1.762)

(Air Cleaner to Rocker Cover)



1968-1969 All 350, 400, 430 engine except 1968 2bbl.
VT689.....\$19.50 ea.



1970-1971 all V-8; **1972** all 455 engines.
VT704.....\$19.50 ea.

Crankcase Vent Hose

(To Carb) (1.726)

1967 400, 430:

1968-1971 All 4BBL engines.

VH671.....\$28.00 ea.



1971-1975 All 350 and 455 engines with 4BBL carb. (Formed hose).

VH725.....\$24.50 ea.

**Wire Retainer**

1961-1966: All;
1966: 300, 340, 400 engine ign. wire retainer on rocker covers. Two per car.
WR596\$4.75 ea.



1967-1972 All. Front "4", ign. wire retainer. Two per car.
WR683\$4.00 ea.



1967-1972 All. Rear "3" ign. wire retainer.
WR673\$4.50 ea.

Chrome Valve Cover Set

1970-1976 Buick 455 Engines

1967-1969 Buick 455 Engines - (Will Fit But Look Different)

A beautiful chrome valve cover set.

VC555C\$149.50 pr.

**Aluminum Valve Covers**

1953 thru 1966 all 264, 322, 364, 400, 40, 425 engines. Grooved with "BUICK" as original. Nice reproduction!

AVC536\$239.00 pr.



1953-1966 all with aluminum valve covers. Spark plug wire retainer stanchion. Chrome plated.
WRS636.....\$37.50 pr.

Powder coated so not to flake, peel or chip. Tall valve covers allow use of adjustable roller rockers, large valves, springs and retainers. Thick aluminum construction allows for even gasket compression and proper sealing. Will not bend, dent or distort. Results in reduced engine noise and heat.

AVC350.....(350 Engines)\$179.50 pr.

AVC455...(1967-1976 400,430,455 Engines) ..\$179.50 pr.



1967-1976 Valve cover retaining nut and plate.
RCS686\$4.25 ea.



1967-1976 Valve cover retaining nut and plate. Chrome plated.
RCS686C\$7.50 ea.



1967-1976 Valve cover retainer with tall stud.
RCS686T\$6.50 ea.



1967-1976 Valve cover retainer with tall stud. Chrome plated
RCS686TC\$8.50 ea.

Engine Parts (Group 0)

Push Rods

1961 All 364 engines.

PR573.....\$7.50 ea.

PR573S.....(Set of 16).....\$115.00 set

1961-1966 All 400, 401, 425 engines.

1965-1967 all 225, 300 engines.

PR597.....\$7.00 ea.

PR597S.....(Set of 16).....\$109.00 set

PR657S.....(Set of 12).....\$79.50 set

1964 All 225, 300 engines.

PR64.....\$3.75 ea.

PR64S6.....(Set of 12).....\$40.25 set

PR64S8.....(Set of 16).....\$52.00 set

1966-1969 All 340, 400, 430 engines.

PR669.....\$3.75 ea.

PR669S.....(Set of 16).....\$58.00 set

1968-1969 All 350 engines.

PR689.....\$4.25 ea.

PR689S.....(Set of 16).....\$58.00 set

1970-1981 All 350 engines.

PR701.....\$4.25 ea.

PR701S.....(Set of 16).....\$58.00 set

1970-1976 All 455 engines.

PR706.....\$4.25 ea.

PR706S.....(Set of 16).....\$58.00 set

Alternator Bracket



1969-1970 Buick 400, 430 455 Engines. Alternator Adjuster Brace.

AB680.....\$25.00 ea.

Freeze Plug Kits

Kits contain necessary plugs for block, cam, oil holes. "B" kits contain brass water jacket plugs



1961-1966 All 364, 400, 401, 425 engines. Steel.

FPK536.....\$18.50 ea.



1964-1980 All 225, 300, 340 and 350 engines. Steel.

FPK640.....\$10.50 ea.



1964-1980 All 225, 300, 340 and 350 engines. Brass.

FPK640B\$14.50 ea.

1967-1976 All 400, 430 and 455 engines. Steel.

FPK670\$10.00 ea.

1967-1976 All 400, 430 and 455 engines. Brass.

FPK670B.....\$15.50 ea.

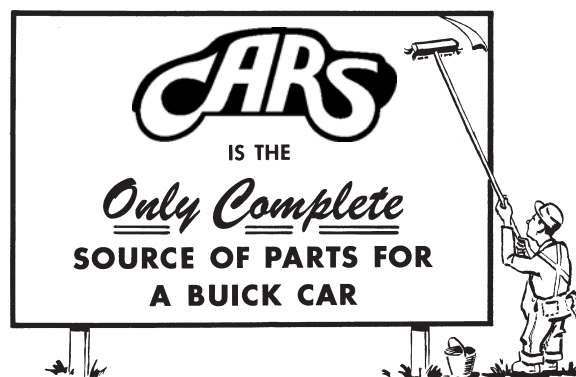

Harmonic Balancer Bolt

1967-1976 All 400, 430, 455 engines.
HBB676\$7.50 ea.

Timing Chain Covers

1961-1966 All 364, 401 and 425 engine. .
TC576.....\$ 379.50 ea.



1967-1976 All 400, 430 and 455 engine. Includes front seal.
TC676.....\$ 479.00 ea.

Timing Chain Sets With Iron Cam Gear



1961-1966 All 364, 401, 425 engines.
TS576\$108.50 ea.
TC536.....Chain Only\$34.50 ea.
1966-1972 All with 340, 350 engines.
TS610\$23.00 ea.
1967 430 engines. (early production cars w/ 2.20" pilot diameter on camshaft sprocket).
TS67E.....\$68.75 ea.
1967-1976

1967: Late prod. w/ 2.26 pilot diameter on cam sprocket;

1968-1976: 430 and 455 engines.
TS676\$56.25 ea.

Clutch Pilot Bearing



1961-1975 Standard transmission.
Clutch pilot bearing.
PB570\$8.25 ea

Clutch Shaft Boot



1963-1966 All with Manual Trans.
CB636.....\$45.00 ea.

Oil Slinger (.615)

1961-1975 All. 300, 340 and 350 engines.
OS615.....\$11.75 ea.
1967-1974 Intake manifold ventilation rubber grommet.
VG634.....\$7.75 ea.

Flywheels

1964-1966 All 401, 425 engines with auto. transmission
FW646\$175.00 ea.

1964-1975 All 300, 340 and 350 engines with auto. transmission
FW645\$39.50 ea.

1967-1976 All. 400, 430 and 455 engines with auto transmission.
FW676.....\$99.00 ea.



Timing Cover Seals



Our modern steel housed, silicon seals replace the OEM "rope" seal and steel retainer. A spring insert keeps pressure against balancer for improved sealing. Application may be greater than listed.

1961-1966 All 364,400, 401, 425 engines.
TCS536L\$12.75 ea.

1961-1967 All 215, 300, 340 engines.
TCS617\$11.75 ea.

1968-1975 All 350 engines.
TCS640\$11.75 ea.

1967-1976 All 400, 430 and 455 engines.
TCS650\$17.00 ea.

Rear Main Seals

Replaces OEM "rope" seal.



1957-1966 All. V-8 engines. Rubber lip type seal.
RMS576\$24.50 ea.

1964-1975 All 300, 340 and 350 engines.
RMS640\$18.00 ea.

1967-1976 All 430 and 455 engines.
RMS650\$25.25 ea.

Oil Pump Covers



1964-1981 All 225, 300, 340, 350, 430, 455 engines.

1967-1969 400 engines.
OPC646\$89.50 ea.
OCG647.....gasket for above\$4.75 ea.

1974-2009 All 3.8 (231), 4.1 (252) Metric.
OPC749\$89.50 ea.

Engine Gaskets (Group 0)

Valve Cover Gaskets



1961-1966 364, 400, 401, and 425 engines.
VCG536\$16.50 pr.

1962-1967 198 and 225 V-6 engines.
VCG627\$12.50 pr.

1964-1967 300 and 340 engines.
VCG617\$15.00 pr.

1967-1972 400, 430 and 455 engines.
VCG676\$17.75 pr.

1968-1976 350 engines.
VCG686\$11.25 pr.

Push Rod Cover Gasket

1961-1966 364, 401 and 425 engines.
PRG576.....\$11.50 ea.

Timing Cover Gasket Sets

1961-1966 364, 401, 425 engines.
TCS536\$20.00 set

1964-1976 All 300, 340, 350 engines.
TCS646\$25.25 ea.

1967-1976 400, 430 and 455 engines.
TCS676\$25.25 set



Full Engine Overhaul Gasket Sets

1961-1966 364, 400, 401 and 425 engines.
FGS576.....\$139.50 set

1964-1967 300 and 340 engines.
FGS647B\$92.25 set

1967-1976 400, 430 and 455 engines. *
FGS676.....\$99.50 set

1968-1976 350 engines. *
FGS686.....\$84.25 set

** Intake manifold gasket not included, please see Group 3.*

Cylinder Head Rebuilding Gasket Sets

1961-1966 364, 400, 401 and 425 engines.
HGS576\$112.00 set

1964-1967 300 and 340 engines.
HGS647B\$69.75 set

1967-1976 400, 430 and 455 engines. *
HGS676\$51.00 set

1968-1976 350 engines. *
HGS686\$41.50 set

** Intake manifold gasket not included, please see Group 1.*

Cylinder Head Gaskets

1961-1966 364, 400, 401 and 425 engines.
HG576\$77.50 pr.

1964-1967 300 and 340 engines.
HG647B\$58.00 pr.

1967-1976 400, 430 and 455 engines.
HG676\$40.75 pr.

1968-1976 350 engines.
HG686\$36.75 pr.

**Exact Original Colors to
Authenticate your Engine.
Our Enamels are the Finest
available. Very High Temperature.
Can be easily Brushed or Sprayed
to obtain a Rich Deep Gloss. Sold
in Quart or Spray Cans.**

*** Note: Spray cans can not be
shipped by Air.**

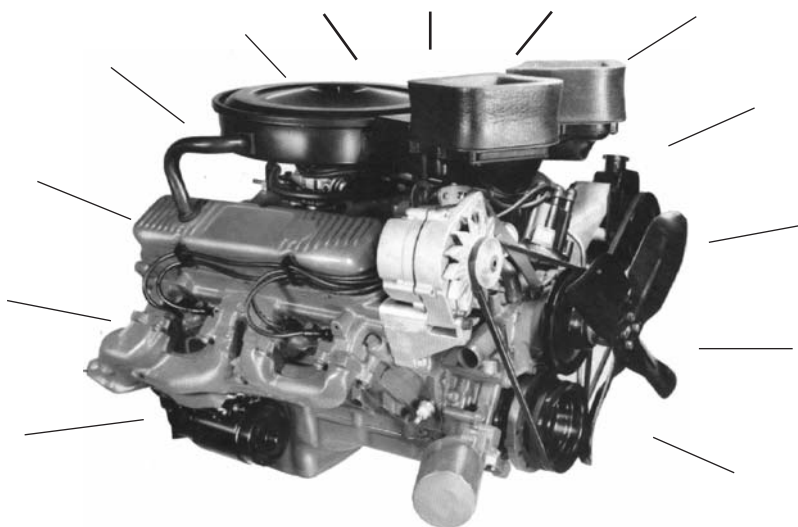

High Heat - High Gloss

1961-1967	Buick Green.....EP536	\$27.50 ea.	EP536S.....\$14.00 ea.
1961-1964	Buick Silver.....EP614	\$27.50 ea.	EP614S.....\$14.00 ea.
1965-1974	Buick Red.....EP644	\$27.50 ea.	EP644S.....\$14.00 ea.
1975-1982	Buick Lt. Blue.....EP770	n/a	EP752S.....\$14.00 ea.
1983	Black.....EP1.....	\$24.50 ea.	EP1S.....\$14.00 ea.

Spray Gun for Engine Enamels



Self-propelled unit enables you to
spray up to 16 oz. of paint. Great for use
on engine enamels listed above that are
not available in spray cans.

SG220.....\$12.50 ea.

Refill cannister for above.

SGR220.....\$9.50 ea.



Cast Iron Paint

Extremely High Temperature - 1800
degrees. Excellent for manifolds and
exhaust systems. **Will not burn OFF.**

EP3.....(pint)\$32.00 ea.

EP3S.....(spray can)\$19.50 ea.

Engine Compartment and Chassis Paint

Our satin black enamel contains the correct blend of
dulling agents to give that "Authentic New Look". Use it
on inner fender wells, under hood, radiator supports
brackets, fan, air cleaner, etc. It is also correct for
chassis.

All Years and Models

EP2.....\$24.50 ea.

EP2S\$14.00 ea.



12 oz.
Spray Can

Air Cleaner Identification (Group 0)

1964-1966 Air Cleaner I.D. Plate

Not just a "decal", but a high quality silk screened impression on a die cut reflective aluminum disc. Add the final touch to your highly detailed engine compartment. Will not fade or wrinkle. Easy to apply. Absolutely show quality. Approved and licensed by Buick.



1964-1966 401 Engines "Buick Wildcat 445". 10" Diameter.

D92A.....\$37.50 ea.



1964-1966 425 Engines "Buick Wildcat 465". 10" Diameter.

D99A.....\$37.50 ea.

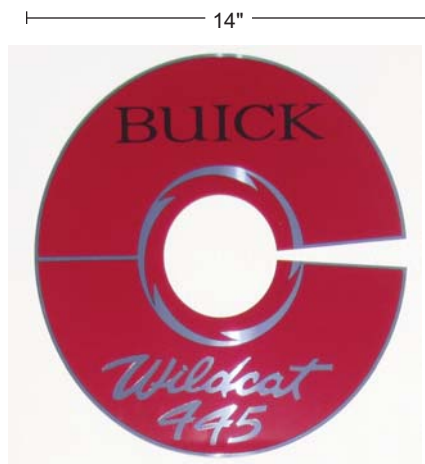

1965-1966 401 Engines "Buick Wildcat 445". 14" Diameter.

D114A.....\$37.50 ea.

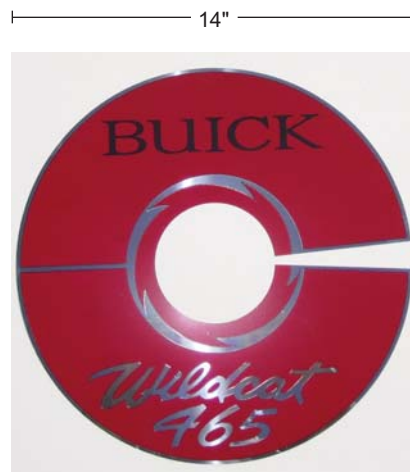

1964-1966 425 Engines "Buick Wildcat 465". 14" Diameter.

D94A.....\$37.50 ea.

(Group 0) Air Cleaner Identification



D126



D181



D98

D85	1960-1963 401 engine "Wildcat 445" Yellow two piece set.\$12.25	D57	1967-1969 "430-4" Red & white crescent.....\$9.00
D45	1961-1963 401 Engine Air Cleaner instructions. On side.\$5.50	D58	1967-1969 "400-4" Red & white crescent.....\$9.00
D349	1961 All Air Cleaner Instruction A63C Filter\$8.50	*D58N	1967-1969 "400-4" Red & white crescent.....\$12.75
D350	1962-1963 "Wildcat 410" Snorkle decal\$10.00	D56	1968-1974 "Keep Your GM Car All GM" #6424826.....\$9.00
D180	1962-1963 Wildcat with 401, "445 Wildcat" 10" diameter silver.\$12.75	*D56N	1968-1974 "Keep Your GM Car All GM" #6424826.....\$8.25
D352	1964-1965 300 Engine A96C Air Filter Instruc.\$8.50	D47	1968-1974 "350-2" Red & white crescent.....\$9.00
D243	1964-1966 300 Engine Air Filter Instrut. #6421191.....\$8.50	D48	1968-1974 "350-4" Red & white crescent. 8"\$9.00
D94	1964 & 1966 425 engine "Buick Wildcat 465". Red 14" diameter.\$12.50	*D48N	1968-1974 "350-4" Red & white crescent. 8"\$12.75
*D94A	Same application as above. Authentic Reproduction Show Quality Silk Screened Metal Plate.....\$37.50	D49	1968-1974 "350-4" Red & white crescent. 11"\$9.00
D159	1964-1965 LeSabre with 300 2BBL - "Wildcat 310". 8" diameter.\$14.25	D50	1970-1971 "350-4 Hi-compression" crescent.\$9.00
D109	1964-1965 LeSabre with 300 4 BBL "Buick Wildcat 355". 8" diameter.\$12.75	*D50N	1970-1971 "350-4 Hi-compression" crescent.\$12.75
D96	1965 401 Eng. Air cleaner instruct. #6420861.....\$6.25	D54	1970-1975 "455-4" Red & white crescent.....\$9.00
D99	1964-1966 425 engine "Buick Wildcat 465". Red 10" diameter.\$12.50	D51	1970-1975 "GS-455" Red & white crescent.....\$9.00
*D99A	Same application as above. Authentic Reproduction Show Quality Silk Screened Metal Plate.....\$37.50	D51E	1970-1975 "GS-455" Red & white crescent.....\$8.50
D92	1964-1966 401 engine "Buick Wildcat 445". Red 10" diameter.....\$12.50	D52	1970-1973 "Stage 1" Red & white crescent.....\$9.00
*D92A	Same Application as above. Authentic Reproduction Show Quality Silk Screened Metal Plate.....\$37.50	D52E	1970-1973 "Stage 1" Embossed as original.\$8.50
D126	1964-1966 425 engine, 2 X 4BBL (chrome air cleaner) "Super Wildcat".\$8.00	D53	1970-1973 "Stage 2" Red & white crescent.....\$9.00
D141	1966 LeSabre 340 2bb."Wildcat 350" ACD\$14.00	D314	1974-1976 "455-2V"\$9.00
D354	1966 340-4 Air Cleaner Filter Instruc. 6424150.....\$8.50	D317	1975-1976 "231-2V"\$9.00
D293	1966 "Wildcat 375" 7" Air Cleaner Decal.....\$14.00	D319	1977-1979 "Buick V-6"\$6.00
D97	1966 401 Eng. Air cleaner instruct. #6422189.....\$8.50	D320	1977-1979 "3.8 Litre".....\$10.00
D90	1966 Wildcat GS. Air Filter Instr. A85C\$5.50	D329	1978-1981 "Turbo 3.8 Litre".....\$9.00
D98	1967 "Buick Wildcat Power". Red decal.\$8.25		
D181	1967 "Front" White lettered decal on snorkel.\$7.50		

Please Note!

Numbers preceded by an asterisks (*) are very special. Those ending in "A" are "Authentic". For example D99A is a high quality silk screened emblem on an aluminum plate, as the original. We guarantee no point deductions at Judged Shows for these reproductions. Numbers ending in "N" are NOS! If you have a serious eye for detail, you will surely appreciate the clarity and construction of these originals. Some feature raised print and correct embossing.

Quantities are limited.



D56



D54



D51

Decals • Tags • Stickers (Group 0)

Valve Cover Identification

D88	1966-1967 "340-2". Black and silver.....	\$8.50
* D88N	1966-1967 "340-2". Black and silver.....	\$6.75
D89	1966-1967 "340-4". Black and silver.....	\$8.50
* D87N	1967 "300-2" Black and silver.....	\$6.75
D87	1966-1967 "300-2" Black and silver.....	\$8.50
D183	1966-1967 "300-4V" Black and silver.....	\$8.50
D70	1967-1969 "Buick 400-4" Black and silver.....	\$8.00
D65	1967-1969 "Buick 430-4" Black and silver.....	\$8.00
D66	1968-1974 "Buick 350-2" Black and silver.....	\$8.00
D67	1968-1974 "Buick 350-4" Black and silver.....	\$8.00

Interior Decals and Stickers

D165	1961-1962 Glove box "Lacquer Paint" (round).	\$8.00
D379	1961-1963 "Air Conditioned" Window Decal.	\$8.50
D71	1961-1963 Casco Automatic Lighter tag.....	\$4.00
D386	1961-1964 Delco Battery Certificate	\$7.50
D375	1961-1965 Electric Antenna Tag.....	\$8.00
D281	1963 Tire Pressure Instruction	\$8.50
D384	1965-1968 Litter Box Decal.....	\$8.25
D279	1965-1968 Delco Battery Certificate	\$7.75
D362	1966 Glove Box Tire Pressure(exc. Wildcat GS).	\$8.50
D363	1966 Wildcat GS. Glove Box Tire Pressure.	\$8.50
D95E	1966-1967 "GM Mark of Excell" Embossed.....	\$10.00
D369	1966-1969 New Car Factory Build Sheet.....	\$8.50
D91	1967 Glove Box Tire Pressure.	\$8.50
D376	1967 Climate Control Tag.	\$8.50
D337	1968 Glove Box Tire Pressure.	\$8.50
D55	1968-1975 "GM mark of excellence" door sticker ...	\$7.50
D55E	1968-1975 "GM mark of excell" Embossed.....	\$10.00
D381	1968-1970 Luggage Instruction Tag.....	\$8.50
D377	1968-1970 Climate Control Tag.	\$8.50
D388	1969-1972 Ignition Lock/Start Sleeve 6".....	\$8.50
D389	1969-1972 Ignition Lock/Start Sleeve 7".....	\$8.50
D77	1969-1975 Windshield washer Bottle Decal	\$8.00
D341	1970 All Glove Box Tire Pressure Decal.....	\$8.50
D105	1971 Glove Box Tire Pressure and Maint.	\$8.50
D380	1971-1973 Starting Instruction Tag	\$8.00
D137	1972 Glove Box Tire Pressure and Maint.	\$8.50
D378	1972-1973 A.C. Instruction Tag.....	\$9.25
D390	1973 Unleaded Fuel Sun Visor Sleeve	\$8.00
D138	1973 Glove Box Tire Pressure #1246051	\$8.50
D391	1973-1974 Ignition Lock Instruction Sleeve	\$8.50
D139	1973-1974 Glove Box Tire Pressure #1247186.....	\$8.50
D342	1973-1974 Glove Box Fuel Recommend	\$8.25
D393	1974-1976 Instruction Sun Visor Start Sleeve	\$8.00
D212	1975-1976 Push Start Warning Decal.....	\$7.50
D392	1975-1977 Instruction Sun Visor Start Sleeve	\$8.50
D366	1976-1977 Headlight Dimmer Instr. Tag	\$8.00
D158	1980-1981 Aluminum Wheel Instruction Decal	\$8.00

Emission Stickers

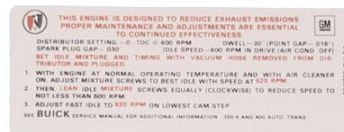

D264	1968 400 and 430 Manual transmission	\$8.50
D262	1968 All 350 Manual transmission	\$8.50
D265	1968 350 & 430 Automatic transmission.....	\$8.50
D261	1968 350 2BBL Automatic transmission	\$8.50
D266	1969 350 2BBL Automatic transmission	\$8.00
D292	1969 350-4 + 430-4 Automatic transmission.....	\$8.50
D185	1969 400-4 Automatic transmission.....	\$8.50
D263	1969 400 Manual transmission	\$8.50
D128	1969 430-4 Auto transmission	\$8.50
D167	1970 (Before 1/70). 350 2 BBL. Auto trans	\$8.50
D168	1970 350 4 BBL. Auto transmission.....	\$8.50
D62	1970 All with 455 stage 1 engine	\$8.00
D294	1970 All V-8 "Evaporative control" decal.....	\$8.50
D309	1970 455 Automatic transmission	\$8.50
D291	1970 350 4BBL Automatic transmission High comp	\$8.50
D186	1971 350-2BBL	\$8.50
D268	1971 Buick 350-4 Automatic transmission	\$6.00
D270	1971 Buick GS 455 Automatic transmission	\$8.50
D278	1972 Buick 350 4BBL Automatic transmission	\$9.00
D307	1972 All 445 Automatic transmission	\$8.50
D312	1973 1973 All 445	\$9.00
D313	1973 All 445 Stage 1	\$9.00
D315	1974 455 4BBL Automatic transmission	\$9.00
D316	1974 455 Stage 1 Automatic transmission.....	\$9.00
D318	1976 231-2V.....	\$9.00
D321	1977 305-2V.....	\$9.00
D322	1977 350-4V-AY 460125.....	\$9.00
D323	1977 350-4V A.T. HI-ALT.....	\$9.00
D324	1977 350-4V A.T. OD 556514.....	\$9.00
D325	1977 403-4V A.T. Calif. OT 556519.....	\$9.00
D326	1977 403-4V A.T. SH 558429	\$9.00
D327	1977 403-4V A.T. SM 558643.....	\$9.00
D328	1977 403-4V A.T. OM 5573006	\$9.00
D330	1978 301 A.T. RM 10002736	\$9.00
D331	1978 305-2V CW 472882.....	\$9.00
D332	1978 350 Automatic transmission LM-476338.....	\$9.00
D333	1979 403-4V 6.6 Litre Auto. Trans.SX 22500543 ...	\$9.00

Please Note!

Numbers preceded by an asterisks (*) are Very Special. Those ending in "A" are "Authentic". For example D99A is a high quality silk screened emblem on an aluminum plate, as the original. We guarantee no point deductions at judged shows for these reproductions Numbers ending in "N" are NOS! If you have a serious eye for detail, you will surely appreciate the clarity and construction of these originals. Some feature raised print and correct embossing.

Quantities are limited.



D390



D71

D128

Engine Compartment Decals

D46

D46	1960-1968 "Optikleen" Washer Bottle Label.....	\$3.75
D107	1960-1968 "Optikleen" Bottle Cap Decal.....	\$8.00
D178	1961 Cooling Caution Decal	\$8.50
D1	1961-1962 Generator Warning Tag	\$8.00
D184	1961-1962 Oil Filler Cap Decal. (orange).	\$3.00
D386	1961-1964 Delco Battery Owners Certificate	\$7.50
D205	1961-1966 "GM" Antifreeze Tag	\$8.00
D80	1962-1964 Cooling System Sticker.	
	(On fan shroud).	\$8.50
D130	1963-1967 "Positive to Positive" Battery Warning...\$8.00	
D100	1963-1978 "GM antifreeze" Sticker.....	\$7.50
D246	1965-1966 Cross Flow Radiator Decal	\$8.50
D122	1965-1966 Downflow Radiator Decal.....	\$8.00
D125	1965-1966 Battery Warning Decal.....	\$8.25
D357	1966-1967 "Canada" Oil Change Decal.....	\$8.50
D358	1968-1969 "Canada" Oil Change Decal.....	\$8.50
D63	1968-1974 "Positive to Positive" Battery warning...\$4.25	
D359	1970-1971 "Canada" Oil Change Decal.....	\$8.50
D210	1970-1972 Cooling System Decal.....	\$8.25
D228	1980-1983 Glow Plug Caution 563050.	\$8.50



D359

Exterior Decals

D398	Buick Tri-Shield 1 1/2" Wheel Center Decal.....	\$8.00
D399	Buick Tri-Shield 2 7/8" Wheel Center Decal.....	\$8.50
D400	1970 Gas Cap Caution Decal (California Cars)	\$8.50
D405	"Unleaded Fuel Only" 5" Straight - White.....	\$7.50
D406	"Unleaded Fuel Only" 5" Straight - Black	\$7.50
D407	"Unleaded Fuel Only" 4" Straight - Blk. & White	\$7.50
D408	"Unleaded Fuel Only" 4" Straight - Blk. & Silver.....	\$7.50
D410	"Unleaded Fuel Only" 3" Curved - White.....	\$7.50
D411	"Unleaded Fuel Only" 3" Curved - Black	\$7.50

D310 All Years. Buick Red, White and Blue Tri-Shield Logo.
12" Diameter.....\$9.75

Air Conditioning Tags

D72	1961 Harrison A.C. evap. box tag	\$9.00
D172	1961-1963 Compressor warning decal.	\$8.50
D379	1963 "Air Conditioned" Window decal.....	\$8.50
D297	1964 Frigidaire compressor decal	\$9.00
D187	1965 Frigidaire air conditioner	
	compressor decal.	\$9.00
D190	1965 Harrison air conditioner box decal.	
	EBA-70-65B	\$8.50
D251	1966 Frigidaire compressor decal.....	\$9.00
D191	1966 Harrison air conditioner box decal.	
	EBA-70-66B	\$8.50
D192	1967 Harrison air conditioner box decal.	
	EBA-70-67B	\$8.50
D298	1967-1968 Frigidaire compressor decal.....	\$9.00
D193	1968 Harrison air conditioner box decal.	
	EBA-70-68B	\$8.50
D252	1969 Frigidaire compressor decal	\$9.00
D194	1969 Harrison air conditioner box decal.	
	EBA-70-69A	\$8.50
D253	1970 Frigidaire Compressor decal.....	\$9.00
D195	1970 Harrison air conditioner box decal.	
	EBA-70-70B	\$8.50
D299	1971 Frigidaire Compressor decal.....	\$9.00
D196	1971 Harrison air conditioner box decal.	
	EBA-70-71B	\$8.50
D189	1972 Frigidaire air conditioner compressor decal. ..\$9.00	
D197	1972 Harrison air conditioner box decal.	
	EBA-70-72B	\$8.50
D198	1973 Harrison air conditioner box decal.	
	EBA-070-73B	\$8.50
D199	1974 Harrison air conditioner box decal.	
	EBA-070-74B	\$4.25
D200	1975 Harrison air conditioner box decal.	
	EBA-070-75B	\$8.50
D201	1976 Harrison air conditioner box decal.	
	EBA-070-76B	\$4.25
D415	1977 Harrison air conditioner box decal.	
	ACM-050-77B	\$9.00
D260	1978 Harrison air conditioner box decal.	
	ACM-050-78B	\$9.00
D256	1979 Delco A.C. compressor 1131198	\$9.00
D233	197-1980 Harrison air conditioner box decal.	
	ACM-056C-798	\$9.00
D250	1980 Harrison air conditioner box decal.	
	EBA-112-80B	\$9.00
D258	1981 Delco A.C. compressor 1131198	\$9.00
D255	1981 Harrison air conditioner box decal.	
	3042218	\$9.00

Please Note!

Numbers preceded by an asterisks (*) are Very Special. Those ending in "A" are "Authentic" . For example D99A is a high quality silk screened emblem on an aluminum plate, as the original. We guarantee no point deductions at judged shows for these reproductions. Numbers ending in "N" are NOS! If you have a serious eye for detail, you will surely appreciate the clarity and construction of these originals.

Some feature raised print and correct embossing.

Quantities are limited.

Decals • Tags • Stickers (Group 0)



D 108



D 112



D 117



D 111



D 310



D 118

Garage Wall, Tool Box Decals

D108	Old Style Buick Logo (blue and white).....	\$8.50
D111	"Genuine Buick Parts" 2" x 2 1/2" Water Transfer....	\$1.50
D112	"Buick 8" 2" x 2 1/2" Water Transfer	\$1.50
D117	"Authorized Service" (10" diameter red, white and blue decal).....	\$8.50
D118	"Authorized Service" (5" diameter red, white and blue decal).....	\$6.50
D310	Tri-Shield 12" (red, white and blue)	\$9.75

D153	1973 LeSabre, Centurion, Electra tire stowage....	\$8.25
D225	1973-1977 Space saver spare decal.....	\$8.50
D227	1973-1977 Tire inflator decal.....	\$8.50
D221	1974 Apollo hatchback jack instructions.....	\$8.00
D222	1974 Apollo sedan jack instructions.	\$8.25
D220	1974 Century, regal jack instructions.	\$8.00
D152	1974 Electra and LeSabre tire stowage.	\$8.00
D151	1974 Electra and LeSabre jack instructions.	\$8.00
D223	1975 Century and regal jack instructions.	\$8.00
D335	1976 Century and Regal jack instructions	\$8.00
D306	1975-76 LeSabre, Centurion and Electra tire stowage - Regular wheel.....	\$8.00
D280	1975-1976 LeSabre, Electra jack instructions.	\$8.00
D224	1975-1978 Apollo Sedan jack instructions.	\$8.25
D226	1973-1974 Apollo hatchback lid decal #1704575.	\$8.00
D281	1963 Electra, Wildcat, LeSabre jack instructions. .	\$8.50
D282	1967 Electra, Wildcat, LeSabre jack instructions. .	\$8.00
D283	1968 Electra, Wildcat, LeSabre jack instructions. .	\$8.00
D284	1969 Electra, Wildcat, LeSabre jack instructions. .	\$8.00
D285	1970 Electra, Wildcat, LeSabre jack instructions. .	\$8.00
D286	1971 Electra and LeSabre jack instructions.	\$8.00
D287	1972 Electra, LeSabre and Centurion jack instructions.	\$8.00
D288	1972 Electra, LeSabre and Centurion convertible jack instructions.	\$8.00

Jacking Instructions & Trunk Stickers



D 42

NEW Car Window Sticker & Booklet



D 129

D170	1961 Jack base sticker.....	\$8.00
D119	1961 All. Jack Instructions Trunk Sticker.....	\$4.25
D361	1962 All. Jack Instruction Trunk Sticker	\$8.50
D348	1962-1964 All. Jack base decal.....	\$8.00
D281	1963 All. Jack Instructions Trunk Sticker.....	\$8.50
D336	1964 All Jack instructions. Tire pressure.....	\$8.50
D42	1965 Electra, Wildcat, LeSabre jack instructions....	\$8.00
D43	1966 Electra, Wildcat, LeSabre jack instructions....	\$8.00
D395	1970-1972 Space Saver Tire Inflator decal	\$8.50
D396	1971-1973 Canada Limited Slip decal.....	\$8.50
D218	1973 LeSabre, Electra, Centurion, jack instrut.	\$8.00
D216	1973 LeSabre, Electra tire stowage with regular wheel. .	\$8.00

D127	1963-1964 NEW Car Window Sticker.....	\$8.50
D371	1964 NEW Car Price Booklet.....	\$8.00
D372	1965 NEW Car Price Booklet.....	\$8.25
D129	1965-1966 NEW Car Window Sticker.....	\$8.50
D373	1966 NEW Car Price Booklet.....	\$8.25
D131	1967 NEW Car Window Sticker	\$8.00
D344	1968 NEW Car Window Sticker	\$8.50
D374	1971 NEW Car Price Booklet.....	\$8.25
D140	1971-1974 NEW Car Window Sticker.....	\$5.50

Fan Shrouds (1.277)

1962-1964 All 401 and 425 engines.
FS635.....\$189.50 ea.

1967-1968 All 430 engines with a.c.
FS670.....\$189.50 ea.

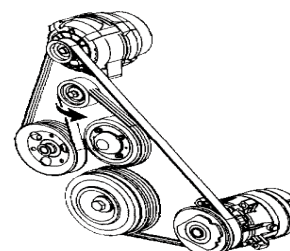
**Radiator Caps**

Take a good look at these Caps. They are identical to the originals. Correct in every detail, they feature the cap number, instructions and of course genuine "AC" identification stamped right into the cadmium plated surface. Show quality, approved and licensed by Buick.

1961-1964 All. 15 lb.
RC15D.....\$32.50 ea.

1965-1968 All. 15 lb.
RC15F.....\$32.50 ea.

1969-1970 All w/o coolant recovery system. 15 lb.
RC15H.....\$32.50 ea.

Replacement Radiator Caps

1961-1969 All. 15 lb.
RC579.....\$16.50 ea.

1970-1976 All.
RC706.....\$9.75 ea.

Radiator Insulators

1961-1964 Radiator mounting rubber insulator. All as required.
RI614.....\$9.50 ea.

1965-1966 All. Radiator support bracket insulator. Fully Molded.
RI656.....\$44.79 pr.

1970 Some with 3 core radiator. 2 pair used per car. Compare with RI682S.
RI690.....\$41.75 pr.

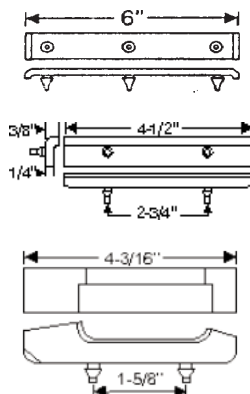
**Fan Clutches**

1962-1976 401-425-430-455 engines, thermal fan clutch.
FC626.....\$65.50 ea.

1964-1972 300, 340 and 350 engines.
FC642.....\$54.50 ea.

Fan Belts**Cars Part#**

1961-1962 All
Exact Reproduction* FB1163447 \$34.50
1963 Wildcat with 425 engine w/o AC
Exact Reproduction* FB1188358 \$34.50
1961-1975 All other non-listed belts. (state all information).
FB400.....\$24.00 ea.
*Exact reproduction belts are 100 % authentically correct and include original part number.

Radiator Hoses

1961 Lower radiator hose. Formed.
LH61L.....\$18.50 ea.
1962-1966 401 and 425 engines. Lower radiator hose. Formed.
LH429.....\$18.50 ea.
1962-1965 All with out air conditioning formed upper radiator hose.
UH625.....\$21.75 ea.
1969-1972 All Skylark/GS, 350, 400 and 455, Lower.
RH597.....\$34.75 ea.
1967-1970 Upper
1967: 430 engine;
1968-1970: All.
RH980.....\$22.25 ea.
1934-1960 Radiator drain cock. Brass
DV344.....\$5.75 ea.

**Radiator Hose Clamps**

These are the correct "Tower Top" hose clamps made by the Wittek Company for GM. They are correct for all 1961-1975 models.



HC134....1 3/4".....\$ 2.75 ea.
HC200....2".....\$ 2.75 ea.
HC216....2 1/16" Diameter fits most upper hoses.....\$ 2.75 ea.
HC214....2 1/4" Diameter fits most lower hoses.....\$ 2.75 ea.
HC250....2 1/2".....\$ 2.75 ea.
HC2516..2 5/16".....\$ 2.75 ea.
HC400....4".....\$ 4.00 ea.

Water Outlets (1.153)



1961 All. Includes gasket.
WO581.....\$29.50 ea.
WOB536..Bolts & Washers for Above...\$3.75 ea.



1962-1966 401 and 425 engines.
Engine block water outlet. Includes gasket.
WO626.....\$29.50 ea.
WOB536..Bolts & Washers for Above...\$3.75 ea.



1964-1974
1964-1966: 300 and 340 engines;
1967-1974: All V-8 water outlet. Includes gasket.
WO615.....\$25.50 ea.
WOB536..Bolts & Washers for Above...\$3.75 ea.

Water Outlet Gasket



1961-1975 All (except 364, 400, 401, 425).
WOG615.....\$2.25 ea.



1961-1966 All 364, 400, 401, 425.
WOG536.....\$2.25 ea.

By-Pass Hoses



1964-1975 300, 340 and 350 engines. Thermo by-pass hose.
BP625.....\$9.75 ea.



1967-1975 400-430-455 engines. Thermostat by-pass hose.
BP676.....\$9.75 ea.

Breather Tubes (1.762)

(Air Cleaner to Rocker Cover)

1968-1969 All 350, 400, 430 engine except 1968 2bbl.

VT689.....\$19.50 ea.

1970-1971 all V-8;
1972 all 455 engines.

VT704.....\$19.50 ea.

Crankcase Vent Hose

(To Carb) (1.726)

1967 400, 430:

1968-1971 All 4BBL engines.

VH671.....\$28.00 ea.

1971-1975 All 350 and 455 engines with 4BBL carb. (Formed Hose).

VH725.....\$22.50 ea.

Thermostats (1.246)



1961-1966 364, 400, 401, 425 engines.

Thermostat with gasket.

T536.....(180 degree).....\$9.75 ea.

T536L.....(160 degree).....\$9.75 ea.

T536H.....(195 degree).....\$9.75 ea.

1967-1980 Thermostat with gasket.

T330\$9.75 ea.

Temperature Sending Units



1961-1968 400, 401, 425, and 430 engines. (two terminals).
TSU608.....(Dash Light Type).....\$19.75 ea.

1966-1972

1966-1970: 340-350;

1969-1972: All V-8 (1 terminal in intake manifold).

TSU662.....(Dash Light Type).....\$13.50 ea.

1969-1974 430 and 455 engines. (In cylinder head).

TSU694.....(Dash Light Type).....\$18.00 ea.

Wire Hose Clamps



For 9/16" diameter hose.

HC916W\$ 1.00 ea.

HC916WP.....(5 Pack)\$ 3.25 ea.

For 5/8" diameter hose.

HC580W\$ 0.75 ea.

For 3/4" diameter hose.

HC340W\$ 0.75 ea.

HC340WP.....(5 Pack)\$ 3.25 ea.

For 13/16" diameter hose.

HC1316W\$ 1.00 ea.

HC1316WP.....(5 Pack)\$ 4.25 ea.

For 15/16" diameter hose.

HC1516W\$ 0.75 ea.

HC1516WP.....(5 Pack)\$ 4.25 ea.

For 1" diameter hose.

HC100W\$ 1.05 ea.

HC100WP.....(5 Pack)\$ 4.25 ea.

For 1-1/4" diameter hose.

HC114W\$ 1.00 ea.

HC114WP.....(5 Pack)\$ 5.00 ea.

For 2" diameter hose.

HC200W\$ 2.75 ea.

HC200WP.....(5 Pack)\$12.25 ea.

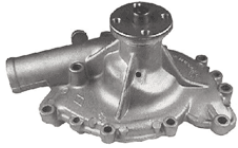

Water Pumps

1961 All with air conditioning.	
WP61RS.....(Rebuilding Service)	\$99.50 ea.
1961 All without air conditioning.	
WP591.....	\$148.50 ea.
1962-1966 401-425 engines with air conditioning. This pump will also fit non - AC cars.	
WP626A	\$79.50 ea.
1965-1970 All 300, 340, 350 engines.	
WP640.....	\$54.50 ea.
1967-1970 400, 430 and 455 engines with air conditioning.	
WP670.....	\$80.25 ea.
1967-1976 400, 430 and 455 engines without air conditioning.	
WP672.....	\$57.25 ea.
1971-1972 LeSabre with 350 engine.	
WP712S	\$47.50 ea.
1971-1976	
1971-1972: All 455 engines with air conditioning;	
1973-1976: All 455 engines.	
WP716.....	\$56.75 ea.
1973-1981 All with 350 engine.	
WP731.....	\$58.25 ea.

Water Pump Mounting Gaskets



1961 All.	
WPG561	\$5.50 ea.
1961-1981 All	
225,231,300,340,350,350B,350X engines.	
WPG615.....	\$3.50 ea.
1962-1966 All 400, 401 and 425 engines.	
WPG626.....	\$3.75 ea.
1967-1975 All 400 and 455 engines.	
WPG675.....	\$3.25 ea.

Water Manifold Gasket Kit



1961-1966 All. Includes 2 gaskets and "O" ring.	
WMK536	\$9.50 ea.

Adjustable Oil Pressure Regulator

Regulate your oil pressure by adjusting tension on relief spring. Allows for safe and easy adjustment externally.

1964 thru 1975 all 225, 300, 340, 350, 430, 455 engines

OPR600.....	\$38.00 ea.
-------------	-------------



Heater Hose



1961-1975 5/8" Black heater hose.

HH58	\$1.10 per foot
------------	-----------------

HH5850.....(50 foot roll).....	\$43.50 roll
--------------------------------	--------------

1961-1975 3/4" Black heater hose.

HH34	\$1.10 per foot
------------	-----------------

HH3450.....(50 foot roll).....	\$43.50 roll
--------------------------------	--------------

"Tower Top" Heater Hose Clamps

Buick used **"Tower Top"** hose clamps on all cars from 1961-1975. We supply the identical clamps made by the Wittek Company. They are authentic and correct.



1 1/16" for 5/8" heater hose.

HC580.....	\$2.00 ea.
------------	------------

1" for use on thin walled 5/8" hose.

HC580S	\$2.00 ea.
--------------	------------

1 1/4" for 3/4" heater hose.

HC340.....	\$2.00 ea.
------------	------------

1 3/16" for use on thin walled 3/4" hose.

HC340S	\$2.00 ea.
--------------	------------



**Cars Inc., recognized
leader in Buick Parts and
Service since 1973**

Cooling • Oiling (Group 1)

Oil Filters



1961-1966 All. (Also fits thru 1980 where there is room for taller filter). PF-7 type.
OF596.....\$11.00 ea.
1967-1980 All exc. V-6 and 260 engines.
PF-24 type.
OF670.....\$11.00 ea.

PF-24 Oil Filters



A brand new quality reproduction on the original 1967-1975 red, white, and blue, "AC" TYPE PF-24 oil filter with logo and proper coloring. A must for the concours restorer.
OF590AC.....\$22.25 ea.

1978-1981 350R, 403 engines;
1982-1984 Electra 307 engine;
1982-1990 Lesabre 307 engine.

Oil Pans



1967-1970 All 430, 455 engines.
Center sump.
OP670.....\$179.00 ea.



1969-1976 All 400, 430, 455 engines.
Not for cross-over apps.
OP676.....\$179.00 ea.

Oil Pan Drain Plug Gasket

1961-1975 Oil pan drain plug and gasket.
1/2"-20 thread.

OP595.....\$5.50 ea.
ODG595.....Nylon Gasket Only.....\$2.50 ea.
ODG595C.....Crushable Copper Gasket\$3.00 ea.



Oil Pumps (1.652)

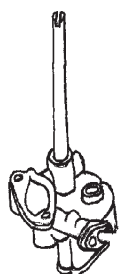

1961 All. Rebuilding Service.
OP591RS\$117.00 ea.
1962-1966 401-425 engines, oil pump.
OP626\$189.50 ea.

Oil Pump Kits



1961 All. Oil pump kit.
OPK591.....\$97.50 kit
1962-1966 400, 401, 425 engines, oil pump kit.
OPK626.....\$69.50 kit
1964-1987 1964-81 300,340,350; 77-81 231-a;
86-87 3.87; 84-85 231-9; 78-85 231-3; 83 231-8;
78-79 231-2; 78 231-g; 75-77 231-c Oil pump Kit .
OPK642.....\$33.75 kit
OPK642H.....(High volume kit).....\$49.50 kit
1967-1976 400-430-455 oil pump kit.
OPK676.....\$39.50 kit
OPK676H.....(High volume kit).....\$89.75 kit

Oil Pick-up Tube and Screen



1964-1968 All 225,300,340,350 engines.
Has 5/8" tube. Requires passage drilled to 5/8".

OPU647\$24.50 ea.

1965-1966 GS 400,401,425 engine. Stock size.
OPU626.....\$155.00 ea.

1967-1976 400,455 w/ rear sump.
(Increased oil pick-up over stock 1/2" tube. Gives 5-10 psi oil pressure increase. 1967-1970 engines require that pick-up passage drilled to 5/8". Acts as replacement for 1970 Stage 1 and all 1971-1976 455 engines).

OPU676R\$69.75 ea.



1967-1976 400,430,455 w. center sump.
5/8" Tube. Requires passage drilled to 5/8"
OPU676C.....\$74.50 ea.



1969-1981 350 engine. Stock size.
OPU695.....\$20.00 ea.



1969-1981 All 350. Has 5/8" tube requiring windage tray to be removed or trimmed.
OPU691.....\$39.50 ea.

Oil Pump Thrust Plate Repair Kit

This kit provides a NEW WEARING surface for badly scored or worn cover housing. Kit contains all necessary screws, gaskets and instructions.



1961-1972 All 215, 225, 300, 340, 350, 455 engines.
OPK685\$32.50 kit

Distributor Gear Oiler



1967-1976 All 400, 430 & 455. This modification increases the life of the distributor gear and cam gear - a must since the cam gear is not replaceable. Provides constant supply of oil spray to both gears. Modification requires small hole to be drilled and tapped on the inside of timing chain cover. Oil pressure is not affected. Requires 1/8" pipe tap and 2-1/64 drill bit no supplied in kit. Instructions included.
GO676.....\$19.50 ea.

Oil Filler Caps

1961-1967 All except chrome jobs. Genuine" AC OIL" Embossed Repro.
 OC397.....\$34.50 ea.



1964-1967
1964-1966: GS with 2-4 carbs;
1967: with engine dress up kit. "AC OIL"
Chrome twist on cap.
 OC647.....\$39.50 ea.

1968-1975 All (Twist on type).
 OC684.....\$4.75 ea.

**PCV Valves**

1963-1967 All V-6.
 PCV637.....\$6.75 ea.
1963-1977 All V-8.
 PCV635.....\$6.75 ea.

**ZDDP Oil Supplement - 4 oz. Bottle**

ZDDPlus is a oil additive that contains high concentra-tions of Zinc Diakyl Dithiophosphate, which has been the primary extreme pressure ingredient now missing from modern day motor oils. This is a must in all flat-tappet engines!



ZDDP.....\$14.00 ea.
 ZDDP5.....(5 - 4 oz. bottles).....\$39.95 ea.

Oil Pressure Switch

1961-1966 401-425 engine, oil pressure switch.
 OPS606.....\$11.75 ea.
1965-1975
1965-1966: 300-340;
1967-1975: All, oil pressure switch.
 OPS620.....\$13.75 ea.

Fax Us Your Order**Save Time!**

When sending us a long order
 it is easier to just fax it.

908-369-7595

Oil Gaskets

	1961-1966 364, 400, 401 and 425 Engines	1964-1981 300, 340 and 350 Engines	1967-1976 400, 430 and 455 Engines
Oil Pan Gasket	OPG576.....\$15.00	OPG645.....\$11.50	OPG676.....\$19.00
Oil Pan Drain Plug Gasket	ODG595.....\$2.25	ODG595.....\$2.25	ODG595.....\$2.25
Rear Main Bearing Seal Set	RMS576..Rubber Lip type.....\$24.50 RMS346.....Rope type.....\$17.50	RMS615.....\$19.50	RMS615.....\$19.50



OPG576



ORDER BY PHONE !

908-369-6666



RMS615

Electrical (Group 2)

Starter Rebuilding Service

Check NOS Section Group 2.041 for outright sales.

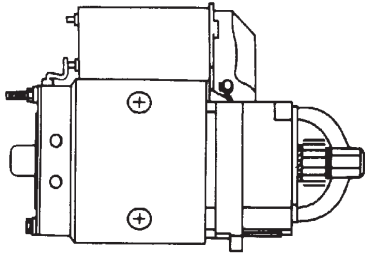

1961 All engines.	
S61	\$189.50 ea.
1962-1963 401, 425 engines.	
S623	\$189.50 ea.
1964-1966 401, 425 engines.	
S646RS.....(Rebuild)	\$189.50 ea.
1964-1967 300, 340 engines.	
S647RS.....(Rebuild)	\$189.50 ea.
1967-1974 All 400, 430, 455 engines.	
S674	\$129.50 ea.
1968-1974 All 350 engines.	
S684	\$119.50 ea.

Heat Shield Starter Motor



1968-1976 All V-8 engines.	
SS686	\$39.00 ea.

Starter Drives



1961 All.	
SD571	\$59.50 ea.
1962-1963 All 401-425 engines.	
SD623	\$39.50 ea.
1964-1975 All engines.	
SD615	\$24.50 ea.



Starter Solenoids

1961-1975 All engines.	
SS575	\$53.00 ea.



Starter Brush Sets

1961-1974 All.	
SBS539	\$6.50 set



Starter Solenoid Repair Kits

1961-1975 All.	
SRK570	\$24.50 kit

Starter ID Tag

1963 Delco, starter and distributor ID tag.	
ET12	\$7.00 ea.



Wire and Cable Retainers

1963-1972 Engine compartment wiring strap. 7" long.	
WS5	\$1.50 ea.



1963-1972 Engine compartment wiring strap.	
WS6 2 3/4" Black	\$0.85 ea.
WS7 4" Black	\$0.85 ea.
WS8 4 1/2" Black	\$0.85 ea.
WS9 8 3/4" Black	\$0.85 ea.



1961-1966 Side frame rail wire retainers.	
WR616	\$5.00 ea.

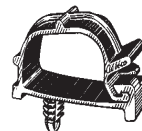

1967-1972 All. Retains positive battery cable to side frame rail.	
WR672	\$3.25 ea.

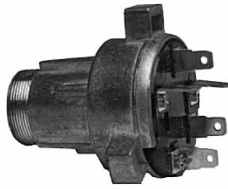
Ignition Switches

See NOS.....Section Group 2.188 for
models not listed

Year	Cars No.	Price
1961-1962	All IS612	TOS
1964	All IS64	\$32.50 ea.
1965	All IS65	TOS
1966	All IS667	\$39.50 ea.
1969-1975	All with tilt wheel. IS699T	\$29.50 ea.
1969-1975	All without tilt wheel. IS699	\$34.50 ea.

**Ignition Lock
Cylinder with Keys**

Year	Cars No.	Price
1961-1964	IL414	\$22.50 kit
1965	IL65	\$22.50 kit
1966-1967	IL667	\$22.50 kit
1968	IL68	\$22.50 kit
1969-1978	IL695	\$22.50 kit
1979-1991	IL791	\$22.50 kit

**Key Blanks (Genuine GM)**

We can also make keys from your code. Please inquire.



1961-1966 Door and Ignition - octagon.

KB10.....\$4.50 ea.

1961-1966 Glove and trunk - round.

KB11.....\$4.50 ea.

1967 & 1971 Door and Ignition - rectangular.

KB48.....\$3.50 ea.

1967 & 1971 Glove and trunk - oval.

KB49.....\$3.95 ea.

1968 & 1972 Door and ignition - rectangular.

KB50.....\$3.50 ea.

1968 & 1972 Glove and trunk - oval.

KB51.....\$3.50 ea.

1969 & 1973 Door and ignition - rectangular.

KB44.....\$3.50 ea.

1969 & 1973 Glove and trunk - oval.

KB45.....\$3.50 ea.

1970 Door and Ignition - rectangular.

KB46.....\$3.50 ea.

1970 Glove and trunk - oval.

KB47.....\$3.50 ea.

1974 Ignition - rectangular.

KB46.....\$3.50 ea.

1974 Glove, door and trunk - oval.

KB47.....\$3.50 ea.

1975 & 1979; 1983 & 1985 Ignition - rectangular.

KB48.....\$3.50 ea.

1975 & 1979; 1983 & 1985 glove, door and trunk - oval.

KB49.....\$3.50 ea.

1976 & 1980 Ignition - rectangular.

KB50.....\$3.50 ea.

1976 & 1980 Glove, door and trunk - oval.

KB51.....\$3.50 ea.

1977 & 1981 Ignition - rectangular.

KB44.....\$3.50 ea.

1977 & 1981 Glove, door and trunk - oval.

KB45.....\$3.50 ea.

1978 & 1982 Ignition - rectangular.

KB46.....\$3.50 ea.

1978 & 1982 Glove, door and trunk - oval.

KB47.....\$3.50 ea.

Key Caps

1967 thru 1985 All oval keys.

KC6700.....\$1.50 ea.

Electrical (Group 2)

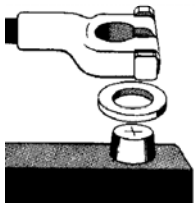

Battery Terminal Protectors

Stops corrosion indefinitely. Two protectors in each kit.

BW300\$3.75 kit

Battery Cable End Covers

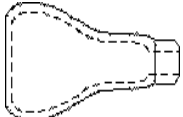

1963-1975 Battery terminal cable cover.
2 per car.

CC315\$6.75 ea.

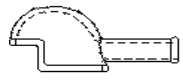
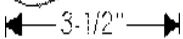

1963-1975 (+) Terminal and junction
block cable cover.

CC325\$6.75 ea.

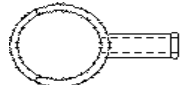

Battery Cables

Our **battery cables** listed below for **TOP POST** batteries are made with heavy duty two (2) gauge copper wire.



Wire Loom



Asphalt coated fabric. Wire loom for battery cables, headlamps, wire etc.

WL180	1/8" ID	\$1.85 ft.
WL316	3/16" ID	\$1.85 ft.
WL140	1/4" ID	\$2.10 ft.
WL516	5/16" ID	\$2.10 ft.
WL380	3/8" ID	\$2.10 ft.
WL716	7/16" ID	\$2.10 ft.
WL120	1/2" ID	\$2.10 ft.
WL916	9/16" ID	\$2.40 ft.
WL580	5/8" ID	\$2.40 ft.
WL340	3/4" ID	\$2.40 ft.

Our reproduction **"Spring Ring"** cables are made from GM blueprints to be identical to the originals in fit and functions. They are sold in pairs. "Spring Ring" cables are also sold individually. ***Inquire!***



Years	Replacement Cables		Spring Ring	Switch to Starter
	(+) Positive	Price	(-) Negative	Price
1961	BC24	\$19.50 ea	BC24.....	\$19.50 ea.
1962	BC17	\$16.50 ea	BC19.....	\$17.50 ea.
1963	BC31	\$27.50 ea	BC17.....	\$16.50 ea
1964 Wildcat, Electra.....	BC31	\$27.50 ea	BC24.....	\$19.50 ea
1964-1967 LeSabre.....	BC48	\$34.50 ea	BC31.....	\$27.50 ea
1965 Wild., Elec. w/ P.S.	BC38	\$27.25 ea	BC24.....	\$19.50 ea
1965 Wild., Elec. w/o P.S.	BC38	\$27.25 ea	BC31.....	\$27.50 ea
1966 Wildcat, Electra.....	BC38	\$27.25 ea	BC31.....	\$27.50 ea
1967-1968 Wild., Elec.	BC53	\$36.50 ea	BC31.....	\$27.50 ea
1968 LeSabre	BC42	\$30.25 ea	BC31.....	\$27.50 ea
1969-1970 LeSabre.....	BC48	\$34.50 ea	BC31.....	\$27.50 ea
1969-1970 Wildcat, Elec.....	BC53	\$33.50 ea	BC31.....	\$27.50 ea
1971-1972 LeSabre.....	BC42	\$30.25 ea	BC31.....	\$27.50 ea
1971-1972 W/C, Elec. Cent.	BC48	\$34.50 ea	BC31.....	\$27.50 ea



Battery Clamps (2.341)

1961-1967 Clamps are rubber coated as original.



1961-1962 All.
BC602.....\$42.00 ea.



1963 All.
BC635.....\$29.50 ea.



1965-1966 All.
BC657.....\$29.50 ea.



1967 All.
BC670.....\$29.50 ea.



1968-1975 All. Clamp Only.
BC682.....\$4.00 ea.



Bolt only.
BB682.....\$2.50 ea.

Battery Bolts



1961-1962 All. Two per car needed. Cut to length if necessary. Includes washer and wing nut.
BB602K\$6.75 ea.



1963-1964 All. Cut to length if necessary. Includes washer and nut.
BB635.....\$6.50 ea.



1965-1967 All. Includes washer and nut.
BB610K\$7.00 ea.



www.oldbuickparts.com
908-369-3666

Your Buick is mighty
"Choosey" about the
company it keeps.....

Treat it to the Best
Use only Cars Quality
Original, Reproduction
and Used Parts

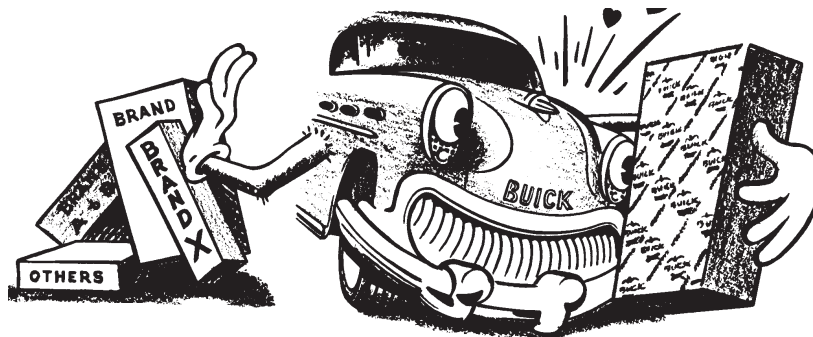

1961-1974 Buick Date Coded Spark Plug Wires

For those requiring the best for their show ready car, these reproduction wire sets are unsurpassed. They are manufactured to original GM blueprint specifications. They include the proper boots, terminals, script and correct factory length. All wires are carbon core for radio suppression. They come correctly identified with "**Packard Radio TVRS**" or "**Radio GM**" along with the proper date code to match your car.

Date codes will read as such: 3 Q 67. The first number, "3" corresponds to the third quarter of the year. "Q" means quarter. The last number, "67", is the year, 1967. Thus, a cable marked 3 Q 67 was produced in the third quarter of 1967. You should order your spark plug wire sets with dates that are 6 to 12 months prior to the manufacturing date of your car. *Note:* wires were not dated on vehicles prior to January 1961.

Reproduction Spark Plug Wire Sets - 8 Cylinder

PART NO.	DATE	YEAR	DESCRIPTION	PRICE
W3322611	1-Q-61	1961	Spark Plug Wires, V8 All.....	\$79.50 set
W3330613	3-Q-61	1962	Spark Plug Wires, V8 All.....	\$79.50 set
W3330621	1-Q-62	1962	Spark Plug Wires, V8 All.....	\$79.50 set
W3330623	3-Q-62	1963	Spark Plug Wires, V8 All.....	\$79.50 set
W3330631	1-Q-63	1963	Spark Plug Wires, V8 All.....	\$79.50 set
W3334633	3-Q-63	1964	Spark Plug Wires, V8 All 300C.I.	\$79.50 set
W3334641	1-Q-64	1964	Spark Plug Wires, V8 All 300C.I.	\$79.50 set
W3330633	3-Q-63	1964	Spark Plug Wires, V8 All 404 & 425 C.I.	\$79.50 set
W3330641	1-Q-64	1964	Spark Plug Wires, V8 All 404 & 425 C.I.	\$79.50 set
W3334643	3-Q-64	1965	Spark Plug Wires, V8 All 300C.I.	\$79.50 set
W3334651	1-Q-65	1965	Spark Plug Wires, V8 All 300C.I.	\$79.50 set
W3330643	3-Q-64	1965	Spark Plug Wires, V8 All 404 & 425 C.I.	\$79.50 set
W3330651	1-Q-65	1965	Spark Plug Wires, V8 All 404 & 425 C.I.	\$79.50 set
W3334653	3-Q-65	1966	Spark Plug Wires, V8 All 340C.I.	\$79.50 set
W3334661	1-Q-66	1966	Spark Plug Wires, V8 All 340C.I.	\$79.50 set
W3332653	3-Q-65	1966	Spark Plug Wires, V8 All 401 & 425 C.I.	\$79.50 set
W3332661	1-Q-66	1966	Spark Plug Wires, V8 All 401 & 425 C.I.	\$79.50 set
W3338663	3-Q-66	1967	Spark Plug Wires, V8 All 350 C.I.	\$79.50 set
W3338671	1-Q-67	1967	Spark Plug Wires, V8 All 350 C.I.	\$79.50 set
W3342663	3-Q-66	1967	Spark Plug Wires, V8 All 400, 430 C.I.	\$79.50 set
W3342671	1-Q-67	1967	Spark Plug Wires, V8 All 400, 430 C.I.	\$79.50 set
W3338673	3-Q-68	1968	Spark Plug Wires, V8 All 350 C.I.	\$79.50 set
W3338681	1-Q-68	1968	Spark Plug Wires, V8 All 350 C.I.	\$79.50 set
W3342673	3-Q-67	1968	Spark Plug Wires, V8 All 400, 430 C.I.	\$79.50 set
W3342681	1-Q-68	1968	Spark Plug Wires, V8 All 400, 430 C.I.	\$79.50 set
W3338683	3-Q-68	1969	Spark Plug Wires, V8 All 350 C.I.	\$79.50 set
W3338691	1-Q-69	1969	Spark Plug Wires, V8 All 350 C.I.	\$79.50 set
W3342683	3-Q-68	1969	Spark Plug Wires, V8 All 400, 430 C.I.	\$79.50 set
W3342691	1-Q-69	1969	Spark Plug Wires, V8 All 400, 430 C.I.	\$79.50 set
W3338693	3-Q-69	1970	Spark Plug Wires, V8 All 350 C.I.	\$79.50 set
W3338701	1-Q-70	1970	Spark Plug Wires, V8 All 350 C.I.	\$82.50 set
W3342693	3-Q-69	1970	Spark Plug Wires, V8 All 455 C.I.	\$79.50 set
W3342701	1-Q-70	1970	Spark Plug Wires, V8 All 455 C.I.	\$79.50 set

Continued from previous page...

PART NO.	DATE	YEAR	DESCRIPTION	PRICE
W3338703	3-Q-70	1971	Spark Plug Wires, V8 All 350 C.I.	\$79.50 set
W3338711	1-Q-71	1971	Spark Plug Wires, V8 All 350 C.I.	\$79.50 set
W3342703	3-Q-70	1971	Spark Plug Wires, V8 All 455 C.I.	\$79.50 set
W3342711	1-Q-71	1971	Spark Plug Wires, V8 All 455 C.I.	\$79.50 set
W3340713	3-Q-71	1972	Spark Plug Wires, V8 All 350 C.I.	\$79.50 set
W3340721	1-Q-72	1972	Spark Plug Wires, V8 All 350 C.I.	\$79.50 set
W3344713	3-Q-71	1972	Spark Plug Wires, V8 All 455 C.I.	\$79.50 set
W3344721	1-Q-72	1972	Spark Plug Wires, V8 All 455 C.I.	\$79.50 set
W3340723	3-Q-72	1973	Spark Plug Wires, V8 All 350 C.I.	\$79.50 set
W3340731	1-Q-73	1973	Spark Plug Wires, V8 All 350 C.I.	\$79.50 set
W3344723	3-Q-72	1973	Spark Plug Wires, V8 All 455 C.I.	\$79.50 set
W3344731	1-Q-73	1973	Spark Plug Wires, V8 All 455 C.I.	\$79.50 set
W3340733	3-Q-73	1974	Spark Plug Wires, V8 All 350 C.I.	\$79.50 set
W3340741	1-Q-74	1974	Spark Plug Wires, V8 All 350 C.I. EXC HEI.....	\$79.50 set
W3344733	3-Q-73	1974	Spark Plug Wires, V8 All 350 C.I. EXC HEI.....	\$79.50 set
W3344741	1-Q-74	1974	Spark Plug Wires, V8 All 455 C.I. EXC HEI.....	\$79.50 set

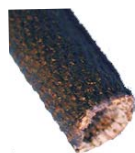

Wire Loom

Asphalt coated fabric. Wire loom for battery cables, headlamps, wire etc.

WL180	1/8" ID	\$1.55 ft.
WL316	3/16" ID	\$1.55 ft.
WL140	1/4" ID	\$1.80 ft.
WL516	5/16" ID	\$1.80 ft.
WL380	3/8" ID	\$1.80 ft.
WL716	7/16" ID	\$1.80 ft.
WL120	1/2" ID	\$1.80 ft.
WL916	9/16" ID	\$2.15 ft.
WL580	5/8" ID	\$2.15 ft.
WL340	3/4" ID	\$2.15 ft.

Nylon Wire Loom



NWL140	1/4" ID x 1 ft. length	\$1.50
NWL380	3/8" ID x 5 ft. length	\$6.50
NWL120	1/2" ID x 4 ft. length	\$6.00
NWL340	3/4" ID x 1 ft. length	\$1.75



Wiring Harness Tape

Non-adhesive vinyl harness wrap is same as used by GM. 1" wide, 100 foot roll.

WT100.....1" wide.....\$11.25 roll

Spark Plug Wire Retainers



1963-1966 Ignition wire retainer (on rocker covers). Two per car.
WR596.....\$4.75 ea.



1968-1973 All. Ignition wire retainer. Two per car.
WR683.....\$4.00 ea.



1967-1973 All. Ignition "3" wire retainers. Two per car.
WR673.....\$4.50 ea

Voltage Regulators



1961-1962 Generator voltage regulator for cars with air conditioning.
VR582A.....\$99.50 ea.

1961-1962 Generator voltage regulator for cars without air conditioning.
VR572.....\$89.50 ea.

1962-1972 All except H. D. 62 and 80 amp.

VR622.....\$29.50 ea.

VR622D.....Genuine Delco\$79.50 ea.

VR622E.....Electronic Replacement\$49.50 ea.

1965-1975 All with heavy duty 62-80 AMP alternators.

VR655.....\$29.50 ea.

Electrical (Group 2)

Complete Tune-up Kits

1961-1966 364, 401, 425; 1965-1967 300, 340, 4BBL	
TK617	\$94.50 kit
1962-1966 All V-6 Engines.	
TK626	\$94.50 kit
1965-1966 300, 340, 2BBL	
TK576	\$94.50 kit
1967 300, 340, 2BBL; 1967-1969 400, 430; 1970 455 Engine.	
TK671	\$94.50 kit
1968-1972 350 Engine; 1971-1974 455 Engine.	
TK684	\$94.50 kit

Replacement Tune-up Parts (2.384)



1961-1974 Ignition points. D106	\$16.50 ea.
---	-------------

1961-1974 Combination ignition points and condenser. IPC573	\$14.50 ea.
---	-------------



1961-1974 Distributor Cap. D308	\$16.50 ea.
---	-------------

1961-1974 Distributor Rotor. D409	\$7.50 ea.
---	------------



1961-1966: All. IW576	\$29.50 ea.
1967-1974: All V-8; 1974: All V-8 except HEI. IW674	\$23.75 ea.

Condensers



1964-1966 1964-1965: 300 engines; 1966: 340 engine with side adjust window. D203	\$6.00 ea.
--	------------

1961-1974 1961-1965: 364, 401, 425 engines; 1966: 340 engines with front adjust window; 1967-1974: All. D204	\$6.00 ea.
--	------------

Ignition Coils

1963-1974 All. Replacement ignition coil. IC539	\$26.50 ea.
---	-------------



1963-1974 Delco ignition coil. IC539D	\$58.00 ea.
---	-------------

1961-1972 Ignition coil resistor CR533	\$11.50 ea.
--	-------------



Distributor Adjusting Tool



1961-1974 All. DT575	\$10.00 ea.
--------------------------------------	-------------



Universal Coil Bracket

CB350	\$6.50 ea.
CB350C.....Chrome	\$11.50 ea.

Spark Plugs



1961-1967 All exc. 1964 with 300. SPR43S	\$2.95 ea.
1964 300 engine. SPR43FS	\$2.95 ea.
1965-1967 300, 340 engines with 2 BBL carb. SP45R	\$2.95 ea.
1967-1971 400, 430 and 455 engines. SP44TS	\$2.95 ea.

1968-1974 1968-1971: 350 engines; 1972-1974: All. SP45TS	\$2.95 ea.
--	------------

Ignition Wire Sets



1961-1966 All. IW576	\$29.50 set
1967 300 and 340 engines. Delco IW667D	\$36.75 set
1967-1976 1967: 430 engines; 1968-1976: All V-8 engines. Delco IW672D	\$42.50 set
1964-1969 6 cylinder cars 1964-1967: All; 1968-1969: with air conditioning. Delco IW629D	\$36.75 set

See page 24 and 25 for date coded wire sets



1961-1967 Spark plug rubber boot. For use with original type copper core ignition wires. SB577	\$3.00 ea.
--	------------



www.oldbuickparts.com

Never Change Points Again!

Upgrade to an electronic ignition. Fits entirely inside the distributor.

Installs as quickly as changing a set of points. No black boxes, complicated wiring or special brackets. Only two wires to connect.

IGNITOR ELECTRONIC IGNITION KITS

NO.

PRICE

8 CYLINDER

1937-1953 All Straight 8, 6 volt, negative ground	PI1183N6	\$125.00
1937-1953 All Straight 8, 12 volt, negative ground (original distributor)	PI1183	\$192.00
1953-1956 All V-8 Mechanical advance under baseplate	PI1185LS	\$99.50
1957-1974 All V-8 Except 215, 300, 340 Engines	PI1181LS	\$95.00
1957-1974 All V-8	PI1181	\$95.00
1957-1974 All V-8 (Ignitor II)	PI91181	\$122.00

6 CYLINDER

1968-1974 All	PI1162A	\$99.00
1962-1967 V-6 Engine	PI1164	\$99.00
1962-1967 V-6 Engine (Odd Fire)	PI1165	\$99.00

HIGH PERFORMANCE COIL

1937-1953 All Straight 8, 6 volt, negative ground (Black)	PC45011	\$39.50
1937-1953 All Straight 8, 6 volt, negative ground (Chrome)	PC45001	\$49.50
1953-1974 All (Black)	PC40011	\$39.50
1953-1974 All (Chrome) 12 v	PC40001	\$46.50
1953-1974 All (For Ignitor II applications only - Chrome) 12 v	PC45001	\$49.50
1953-1974 All (For Ignitor II applications only - Black) 12 v	PC45011	\$39.50
Coil Bracket	CB350	\$6.50
Coil Bracket (Chrome)	CB350C	\$11.50

HIGH PERFORMANCE SPARK PLUG WIRES

Low 500 ohm/ft. resistance with spiral wound alloy to suppress electromagnetic radiation plus redundant current paths.

V-8 7.0mm Stock-Look Custom Set

1953-1960 All	PW708103	\$46.50
1960-1967 Special, Skylark, GS (Ex 1967 GS 400)	PW708103	\$46.50
1967-1966 LeSabre, Wildcat, Invicta, Electra, Riviera All 364, 401, 425 Engines	PW708105	\$44.50
1967 GS-400	PW708102	\$44.50
1968-1974 All 350, 400, 430, 455 w/o HEI	PW708102	\$44.50

6 CYLINDER 7.0mm STOCK-LOOK Custom Set

1968-1974 ALL	PW706101	\$44.50
---------------------	----------	---------

Electrical (Group 2)

Generator Rebuilding Service

1960-1962 All without air conditioning.
G602.....\$189.50 ea.
1961-1962 All with air conditioning.
G612.....\$189.50 ea.



1961-1962 Generator brush set.
GBS401\$5.75 ea.

1961-1962 Generator front bearing.
GEB412.....\$8.75 ea.
1963-1971 All. Alternator front bearing.
GEB581\$15.75 ea.
1972-1973 All. Alternator front bearing.
GEB723.....\$11.25 ea.



1983-1987 All. Alternator drive end bearing.
GEB838.....\$16.00 ea.

Distributor Rebuilding Service

See NOS Group 2.361 Section for outright Sales

1961-1966 364, 401 and 425 engines.
D596.....\$179.50 ea.
1964-1965 300 engines.
D647\$179.50 ea.
1966-1967 340 engines.
D667\$179.50 ea.
1967-1968
 1967: 400 and 430 engines;
 1968-1974: All.
D674.....\$179.50 ea.



Distributor Vacuum Advance Controls

1961-1974 All. Oem replacement.
VC600.....\$17.50 ea.
1971-1974 All 350 engines and 455 stage 1.
VC724.....\$16.25 ea.

Distributor Knock Sensor (2.383)

1983-1984 LeSabre and Electra w/ 4.1-4;
1984 LeSabre 231A;
1985-1988 Skylark, Somerset 3.0L.
KS838.....\$36.00 ea.



Alternators

1963-1971 all 61 amp. Sold outright.
A631.....\$69.50

Please Call us about Alternator Rebuilding

Alternator Brush Sets

1964-1967 all 62 amp. alternators.
ABS647\$7.75 set
1962 all;
1963-1967 all except 62 amp.
alternators;
1968 thru 1971 all.
ABS621.....\$12.75 set

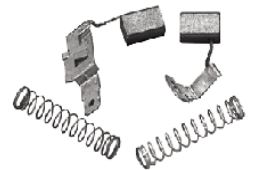

Alternator Contact Rubber Boot



1963-1972 Alternator contact rubber
insulating boot.
AB632.....\$4.50 ea.

Alternator Mounting Bracket

1964-1976 All 300, 340, 350, 400, 430,
455 engines w/o A.C. aluminum.
AB646.....\$65.75 ea.



Turn Signal Levers

1969-1970 Buick Special, Skylark,
Sportwagon, GS. Correct Fluted
Chrome Lever With Black Knob.
All Without Cruise Control.
TSL690.....\$29.00 ea.



1969-1970 All With Cruise Control.
TSL670C\$109.00 ea.

1971-1976 All With Cruise Control.
Correct Chrome Lever With Black
Knob.
TSL716\$109.00 ea.



Headlamp Switches

1961-1963 All headlight switch.
HS593\$49.50 ea.

1964-1967 All.
HS647\$28.50 ea.
HC645.....(connector plug for above).....\$9.75 ea.

1968-1977 All except 73-75 with twilight sentinel.
HS685\$25.50 ea.
HC645.....(connector plug for above)\$9.75 ea.

Headlight Dimmer Switch

1961-1975 All except guidematic.
HDS615\$9.00 ea.



1976-1990 Headlamp dimmer actuator. All with tilt or tele.
HDA760\$4.75 ea.



1963-1968 Headlamp body and beam adjustment nut.
HN634.....\$1.25 ea.



1964-1969 All. Headlamp bezel mounting nut.
HBN649\$2.25 ea.



1969-1972 Headlamp bezel retaining nut.
HBN692\$2.75 ea.
HBN692S.....(Set of 8).....\$19.50 set.



1969-1974 All except Apollo and Regal, headlamp beam adjusting nut and screw.
HN694.....\$4.00 ea.



1963-1964 Dome lamp switch rubber boot on door post.
SB634\$7.00 ea.



1961-1969 All. Sealed beam retainer screw. 6 per car.
HS400.....\$1.25 ea.

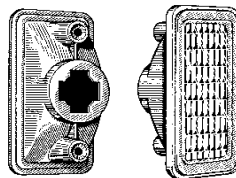

1970-1975 Headlamp assembly to core support pads. White nylon. 12 per car.
HP705.....\$2.25 ea.
HP705S.....(Set of 12).....\$20.50 set

Marker Lamps and Lamp Parts

1968 Left and right front marker lamp.
MLF689\$16.50 ea.



1968-1969 Front marker lamp gasket. Small rectangular.
MLG689.....\$4.00 ea.

Horns

1961-1999 All. (replacement type) May not look the same as original. Bracket and wire as necessary.

H610L.....(Low Note).....\$59.50 ea.
H610H.....(High Note)\$59.50 ea.

**Horn Relays**
(2.815)

1961-1967 All with junction block.
HR617\$87.50 ea.

1965-1968 All with relay only.
HR658.....\$17.50 ea.

1968 All "Littlefuse".
HR658L.....\$39.50 ea.

Horn Blowing Contact Spring

1966-1974

1966 thru 1974 all with standard wheel.
HS666.....\$7.75 ea.

**Signal Flasher**

1961-1975 All.
SF615\$4.25 ea.



1965 All. Back-up lamp rubber bumper.
GDB635\$5.00 pr.

Map Lens

1963-1964 LeSabre, Wildcat, and Electra;
1963-1965 Rivera;
ML635\$13.50 ea.

Electrical (Group 2)

Genuine Guide T-3 Headlight Bulbs

1961-1967 All

SB607S.....\$149.00 set of four (4)

1968-1971 All.

SB681S.....\$149.00 set of four (4)



1965 LeSabre, Wildcat, Electra. Parking lamp lens gaskets.

PLG65B.....\$12.75 pr.

Back-Up Lamp Lenses

1962 LeSabre and Invicta except wagons.

BL62L.....Left hand side.....\$16.50 ea.

BL62R.....Right hand side.....\$16.50 ea.



1963 LeSabre and Wildcat . Fits either side.

BL63\$16.50 ea.

Back-Up Lamp Switch

1963-1965 LeSabre, Wildcat, Electra with 4 speed manual transmission.

BLS636\$59.50 ea.

Back-Up Light Switch

1967-1968 LeSabre, Wildcat, Electra all manual transmission with floor shift..

BLS678\$59.50 ea.

Turn Signal Switches (2.895)



1967-1968 All w/o tilt wheel. Delco color code white or green. Includes wiring.

DSS678\$45.00 ea.



1969-1989 All without cornering lamps. Includes wiring.

DSS759\$46.25 ea.

1969-1987 All with cornering lamps.

DSS697\$44.50 ea.

Headlamp Switches

1961-1963 All.

HS593.....\$49.50 ea.

1964-1967All.

HS647.....\$28.50 ea.

HC645.....(connector plug for above).....\$9.75 ea.



1968-1972 All.

HS685\$25.50 ea.

HC645.....(connector plug for above).....\$9.75 ea.

Tail Lamp to Body Gaskets

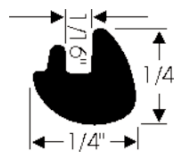

1965 LeSabre, Wildcat, Electra. Correct profile rubber extrusion. Join at bottom. 2-24" pieces.

TLP65.....\$36.89 pr.



1966 All LeSabre and Wildcat tail lamp to housing gaskets.

TLP66.....\$45.19 pr.

Tail Lamp Lenses

1961 LeSabre, except wagons.

Replaces OEM #5952047, 8.

TL61L.....LH Side\$49.50 pr.

TL61R.....RH Side\$49.50 pr.

1961 Invicta & Electra.

Replaces OEM #5951943, 4.

TL61EL.....LH Side\$49.50 pr.

TL61ER.....RH Side\$49.50 pr.

1963 All LeSabre, Wildcat except wagons.

Replaces OEM #5953897. Fits either side.

TL63\$26.50 pr.

1964 Electra. Replaces OEM #5955139.

Fits either side.

TL64E.....\$69.50 ea.



Tail Lamp Lens Gaskets

1966 All LeSabre and Wildcat tail lamp lens gaskets.

TLG66\$43.99 pr.

Back-Up Lamp Lens Gaskets

1965 All LeSabre, Wildcat, Electra.

Back-up lens gaskets.

BLG65B\$9.75 pr.

1966 All LeSabre and Wildcat back-up lens gaskets.

BLG66\$24.69 pr.

1968 All;

1969-1972 All exc. Electra.

Back-up lens gasket.

BLG682TOS

License Lamp Lens Gaskets

1962 and 1964 LeSabre, Wildcat, Electra.

LLG624\$4.25 ea.

1968 All;

1965-1968 All exc. Electra. License lamp lens gasket.

LLG643\$6.75 ea.



1968 All;

1969-1972 All exc. Electra. License lamp lens.

LL682.....\$10.25 ea.





Headlight Bulb Retainer

1967-1973 All as required. 3 tabs. For 4 headlight systems.
HR683.....\$9.50 ea.



Sealed Beam Headlamps

1975-1990 All as required.

Rectangular - for 4 lamp systems.

SB4561.....2 prong high beam.....\$13.75 ea.

SB4652.....3 prong low beam.....\$13.75 ea.

Halogen Bulbs

SB4561H.....2 prong high beam.....\$15.75 ea.

SB4652H.....3 prong low beam.....\$15.75 ea.



Headlamp Sockets

For 3 prong beam numbers SB6, 6006, SB12, 6012, SB2, 4000 and 4002.
PT6\$4.75 ea.



For 2 prong beam numbers SB1, 4001.
PT7\$4.25 ea.

Lamp Sockets and Pigtails



Single contact with lead. Fits bulb numbers 51, 53, 55 and 57.
PT1\$2.25 ea.



Single contact with lead. Fits bulb numbers 63, 67, 81, 87, 89, 1073, 1129, 1133, 1141 and 1156.
PT2\$2.25 ea.

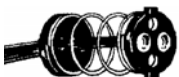

Double contact with lead. For ears reversed. Bulbs numbers 82, 88, 90, 210, 1004, 1034, 1154 and 1157.
PT3\$2.75 ea.



Double contact with lead. For ears aligned bulbs.
PT4\$2.50 ea.

Parking and Tail Lamp Sockets

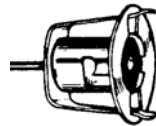

Single contact with lead. For 3/4" to 1 1/8" hole.
LS1\$5.75 ea.

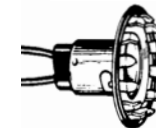

Double contact with lead. For bulb numbers 1034 and 1154. Fits 1 1/8" hole.
LS5\$5.75 ea.

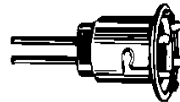

Double contact with leads. Fits 3/4" hole. For bulb numbers 1034, 1154 and 1157.
LS9\$5.75 ea.



Double contact with leads. Fits 3/4" to 1 1/8" hole. For bulb numbers 1034, 1154 and 1157.
LS2\$5.75 ea.



Double contact with leads. Fits 3/4" to 1 1/8" hole. For bulb numbers 82, 88, 90, 210 and 1004.
LS3\$7.75 ea.



Double contact with leads. Fits 1 1/8" hole. For bulb numbers 1034, 1154 and 1157.
LS4\$5.75 ea.

Interior/Dash Sockets



Single contact with lead for dome etc. For bulb numbers 63, 67, 81, 89, 1073, 1129 and 1133.
PT8\$6.75 ea.



Double contact with lead. For dome and map lamps. Reversed ears. Bulb numbers 82, 88, 90, 210 and 1004.
PT9\$6.75 ea.



Double contact with lead for ears aligned bulbs.
PT10\$4.75 ea.

Back-Up and License Lamp Sockets

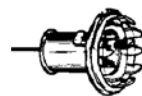

Single contact with lead. Fits 3/4" hole. Bulb numbers 63, 67, 81, 89, 1129 and 1133.
LS6\$6.00 ea.



Single contact with lead. Fits 1 1/8" hole. For bulb numbers 63, 67, 81, 89, 1129 and 1133.
LS8\$6.00 ea.

Bulbs and Fuses (Group 2)



Bulbs (8.991)



Year & Model	Head-light	Parking	Direction Signal		Tail	Stop	License Plate	Instrument	Indicator	Dome	Back-up	Marker lamp	
			Front	Rear								Left	Right
1963	SB1, SB2	B1034	B1034	B1034	B1034	B1034	B67	B57161	B194	B901004	B1073	----	----
1964	SB1, SB2	B1157A	B1157	B1157	B1157	B1157	B97	B161194	B194	B901004	B1156	----	----
1965	SB1, SB2	B1157A	B1157A	B1157	B1157	B1157	B97	B161194	B194	B901004	B1156	----	----
1966	SB1, SB2	B1157A	B1157A	B1157	B1157	B1157	B97	B194	B194	B901004	B1156	----	----
1967	SB1, SB2	B1157A	B1157A	B1157	B1157	B1157	B97	B194	B161	B211	B1156	----	----
1968	SB1, SB2	B1157A	B1157A	B1157	B1157	B1157	B97	B1941893	B194	B901004	B1156-1157	B194A	B194
1969	SB1, SB2	B1157A	B1157A	B1157	B1157	B1157	B97	B1811893	B194	B901004	B1157	B194A	B194
1970	SB1, SB2	B1157A	B1157A	B1157	B1157	B1157	B97	B181194	B194	B211	B1157	B194A	B194
1971	SB1, SB2	B1157A	B1157A	B1157	B1157	B1157	B97	B161194	B194	B211	B1157	B194	B194
1972	SB1, SB2	B1157A	B1157A	B1157	B1157	B1157	B97	B161194	B194	B211	B1157	B194	B194
1973	SB1, SB2	B1157A	B1157A	B1157	B1157	B1157	B97194	B194	B194	B211	B1157	B194	B194
1974	SB1, SB2	B1157A	B1157A	B1157	B1157	B1157	B194	B168	B194	B211	B1157	B194	B194
1975	SB1, SB2	B1157A	B1157A	B1157	B1157	B1157	B194	B168	B161	B211	B1157	B194	B194
1976	SB1, SB2	B1157A	B1157A	B1157	B1157	B1157	B194	B168	B161	B211	B1157	B1157A	B1157
1977	SB1, SB2	B1157A	B1157A	B1157	B1157	B1157	B168	B161	B161	B56189	B1156	B194A	B168
1978	SB1, SB2	B1157A	B1157A	B1157	B1157	B1157	B168	B161	B161	B56189	B1156	B194A	B168

Prices: B51-\$1.50, B53-\$1.50, B55-\$1.50, B57-\$1.25, B63-\$1.25, B67-\$1.50, B81-\$1.75, B82-\$1.50, B87-\$2.00, B88-\$2.50, B89-\$2.00, B90-\$2., B210-\$5.25, B1000-\$5.75, B1004-\$2.75, B1034-\$2.75, B1073-\$2.75, B1129-\$2.75, B1133-\$4.00, B1154-\$2.00, B1157-\$2.00, B2330-\$8.75, B2331 (High Intensity Bulb)-\$16.50, SB1-\$11.25, SB2-\$12.50, SB6-\$12.50, SB12-\$12.25.

NOTICE CAR SHOW ATTENDEES

CARS, Inc. will NOT bring the usual "yellow trailer" to the shows. We will be happy to bring any parts you need.

Please call in advance of the show to place your order.

Look For Us!

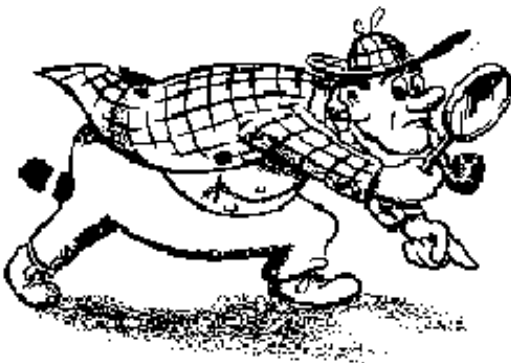

If your thinking of attending any of the shows listed below, be sure to stop by and say "Hello". We will be glad to discuss some of our newest items or simply talk about your **BUICK**.

Plan ahead by calling-in your order weeks ahead of time. We will be able to bring your entire order and save you shipping too.

GS Nationals
Buick Nationals
*Hershey GDB 31-34
near Lamp Post 86

Carburetor Rebuilding and Service

(3.725)

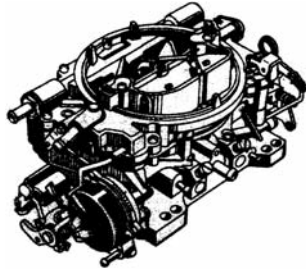

Each carburetor is totally disassembled and cleaned in a hot tank solution. Then, each component is correctly plated, painted and colored to duplicate it's original factory finish. The carburetor is reassembled using all proper gaskets, pumps, needles and seats, etc. and new correct screws. Finally, all bench adjustments are made to factory specs. This includes correct shimming of the start switch. The result, the best rebuilt and restored carburetor available in the Hobby. **NOTE:** *This is not an area to skimp on your restoration. Demand the best!*

1961-1980 All 2bbl Carburetors w/ Bakelite switch.
CRS390.....\$379.50 ea.
1961-1980 4bbl. Carburetor rebuilding service.
CRS520.....\$389.00 ea.
1964-1966 All Carter 2 X 4 sets..
CRS636D\$692.00 ea.

Carburetor Kits Carter Carburetors

1961-1967 4BBL. Numbers: 3088, 89, 3297, 3578, 79,3633, 35, 65, 3826, 27, 3921, 22, 23, 4053, 54, 55, 56, 59, 60, 61, 4179, 80, 81, 4331, 32, 44, 4453. (Carter AFB 4BBL). 2 kits needed for 2 x 4 carbs.
CKC617.....\$49.50 ea.

1961-1967 All with Carter AFB 4bbl. Stainless steel plate between carb. and intake manifold.
BP576.....\$17.50 ea.

Rochester Carburetors

1961-1962 All GC 4BBL. Numbers: 7013044, 7015040, 7019040, 7020040, 7020041.
CKR592.....\$41.50 ea.
1961-1965 With 300 and 364 engines. 2GC 2BBL.
Numbers: 7019042, 090, 093, 7020146, 147, 7023046, 047, 142, 7024046, 047, 7025046, 047.
CKR615.....\$39.50 ea.
1962-1963 With 401 engines. 2GC 2BBL. Numbers: 7020046, 047, 048, 049, 7023041, 042, 043, 145, 146.
CKR623.....\$39.50 ea.
1963-1966 With 401 engines. 4GC 4BBL. Numbers: 7023040, 7023143, 7024040, 7025040, 7025140, 7026040.
CKR636.....\$39.50 ea.

1964 300 engines. 4GC 4BBL. Numbers: 7024044, 7024045.
CKR64.....\$35.00 ea.

1964-1965 All Rochester 1bbl.

CKR645.....\$44.75 ea.

1966-1967

1966: All 400, 401, 425;

1967: Early with 400 and 430 engines. 4MV 4BBL.

Numbers: 7025240, 242, 7027146, 147, 148, 149, 7027240, 241, 7036240, 242.

CKR667.....\$39.50 ea.

1966-1969 With 300, 340 and 350 engines. 2GC, GV 2BBL.
Numbers: 7026046, 047, 146, 147, 7027044, 045, 046, 049, 7028140, 7028141, 7029140, 141, 7036046, 048, 146, 248, 7037034, 7037044, 17054649.

CKR669.....\$33.50 ea.

1967 Late; With 400, 430 and 455 engines.MVBBL. Numbers: 7027244, 246, 248, 7041304, 305, 306, 307, 308, 309.

1968-1970 Numbers: 7028240, 242, 243, 246, 247, 248, 7029240, 241, 242, 243, 7029246, 7040240, 7040243.

CKR670.....\$35.00 ea.

1968-1974 With 350 and 455 engines. 4MV 4BBL. Numbers: 7028244, 245, 7029244, 245, 7040244, 245, 7041245, 7041544, 7042244, 245, 944, 7043244, 245, 246, 7044244, 246, 544, 7044546, 17054900, 901, 902.

CKR684.....\$29.00 ea.

1970-1973 With 455 high performance engine. 4MV 4BBL.
Numbers: 7040246, 247, 7041242, 243, 540, 7042240, 242, 243, 940, 7042942, 7043240, 242, 243, 7044240, 241, 252, 540.
CKR702.....\$34.50 ea.

1970-1974 350, 455 engines with 2bbl. Numbers: 7040142, 143, 148, 444, 446, 7041142, 143, 442, 7042142, 7042143, 842, 7043142, 143, 144, 7044141, 142, 144, 442, 7044444, 17054651, 17055003, 17057350, 351.

CKR704.....\$26.50 ea.

1975 With 400 engine. 4MC 4BBL. Number: 7045254.

CKR75.....\$26.50 ea.

1975-1976 455 engine. 4MC, MV 4BBL. Numbers: 7045240, 541, 548, 17056240, 540.

CKR756.....\$26.50 ea.

Stromberg Carburetors

1959-1961 LeSabre with Dynaflo transmission. WW type, 2BBL. Numbers: 7-112A, 7-113A and 7-114A.

CKS591.....\$59.50 ea.

1961 LeSabre with WW 2BBL. Number: 7-114.

CKS61.....\$49.50 ea.



Remember!

Check to see that the carburetor
number matches that of the part you
are ordering.

Fuel • Exhaust (Group 3)

Air Filter Elements

1961-1962 All with 4 BBL carburetor.

AF582.....\$24.50 ea. (3.410)

1961-1967

1961-1962: 2 BBL;

1963-1964: All;

1965-1967: 300-340.

AF607\$15.00 ea.

1964-1966 All V-8 with 2 X 4BBL carburetors.

AF646\$32.50 ea.

1965-1967

1965-1966: 401-425 engines;

1967: 430 except dual inlet. For 4bbl carbs.

AF657\$17.50 ea.

1968-1975

1968: All 4 BBL;

1970-1975: 455 engines.

AF680\$12.25 ea.

1968 All with 350 engine 2 BBL carburetors.

AF625\$11.25 ea.

1969-1975 350, 400 and 430 engines with 4 BBL except GS.

AF698\$11.75 ea.



Air Cleaner Wing Nuts

1961-1970 Air cleaner wing nut (1/4"-20 thread).

WN530.....\$1.75 ea.

1971-1980 Air cleaner wing nut (3/8"-16 thread).

WN710.....\$.75 ea.



Exhaust Manifold Heat Pipe

(Air Cleaner to Exhaust Manifold)

1970-1974 All.

HP704.....Silver.....\$14.50 ea.

HP704B.....Black.....\$17.25 ea.

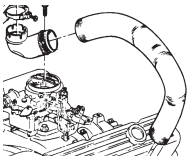

Crankcase Ventilation Filter

(On Side Of Air Cleaner)

1968-1972 All.

CVF682.....\$4.75 ea.



Carburetor Stud

Made of stainless steel.

1968-1975 All. 350, 400, 430, 455, 4BBL.

CS685.....\$6.00 ea.



Carburetor Bowl Floats

1960-1967 Carter AFB 4BBL. Brass.(2 needed per car)

CF577C.....\$34.50 ea.

1961-1965 Rochester 2 GC. Brass.

1961-1965 300, 364 engines;

1962-1963 401 engine.

CF615R.....\$24.50 ea.

1966-1967 Rochester 4BBL

1966 All.

1967 Early.

CF667R.....\$19.50 ea.

1967-1974 Rochester 4BBL

1967 Late.

1968-1974 All.

CF674R.....\$19.50 ea. 36

Air Cleaner to Rocker Cover Hoses

(formed as original) (1.745)

1968-1969 All 350, 400 and 430

engines except 1968 2bbl.

VT689\$19.50 ea.

1970-1974 All.

VT704\$19.50 ea.

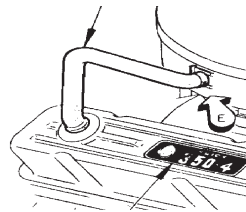

Intake Manifold Plugs

This plug is often rusted out and sometimes missing. Leakage around this plug causes poor carburetion.

1961-1966: All 364, 400, 401, 425 engines with 4-bbl. carburetor.

MP596.....\$12.75 ea.



Choke Stove Pipe Replacement Kit

1961-1967

All as required.

CSK530.....\$18.25 kit



Choke Stove Pipe Insulator



This modern aramid fiber sleeve greatly resembles the original. It is heat resistant up to 1100°F. White in color. Also, excellent for wrapping vapor locked fuel lines. Sold by the foot. All years.

PI300\$5.25 ft.

Carburetor Mounting Gaskets



1961 All Stromberg 2BBL Carbs.

CMG551\$4.75 ea.

1961-1964 All Carter and Rochester 2BBL Carbs.

CMG554\$4.50 ea.

1961-1965 All 4BBL;

1966 4BBL w/square bore;

1967 300, 340 4bbl.

CMG576\$4.75 ea.

1966 425 Engine;

1967 All 400, 430, 455 with Rochester.

CMG667\$6.50 ea.

1969-1975 All 400, 430, 455 with Rochester 4BBL.

CMG695\$4.75 ea.

Carburetor to Air Cleaner Gaskets

1966-1975 All 400, 430, 455 with Rochester 4BBL.

BG5152\$3.75 ea.

1965-1967 All 2BBL.

CMG627\$9.75 ea.

Choke Pull Offs

1968-1974 350, 400, 430 and 455 engines
with 4BBL Rochester. Front.
CPO684\$19.50 ea.

1968-1971

1968-1970: 350, 400, 430 and 455 engines.

1971: 350 engines.

For Rochester 4BBL. Rear.

CPO681TOS

1971 455 engines. Rochester 4BBL. Rear.

CPO71\$24.75 ea.

Gas Filters

1960-1962 Gas filter element.

Cars without air conditioning.

GF572\$7.50 ea.



1960-1962 Gas filter assembly.
Cars without air conditioning.

GF572A\$32.50 ea.

1960-1962 Gas filter element.

Cars with air conditioning.

GF602\$9.50 ea.



1963-1966 Gas filter.

All cars without air conditioning.

GF636\$12.50 ea.



1963-1966 All V-8 gas filter for cars with air
conditioning.

GF636A\$12.50 ea.

1967 All;

1968-1974 All 350 2bbl;

1975 All 350 and 400 engines.

GF675\$3.50 ea.



1968-1974 All except 350 2bbl engines;

1975 All 455 engines.

GF682\$3.50 ea.



All years replacement. Clear in-line gas filter.
Great for near gas tank or frame installation.

Important for insuring clean fuel to fuel pump.

GF100\$4.50 ea.

In Line Gas Filters

GF140.....For 1/4" ID Hose.....\$9.25 ea.

GF516.....For 5/16" IDHose.....\$9.25 ea.



GF516C...For 5/16" ID Hose(clear)...\$6.50 ea.

GF380.....For 3/8" ID Hose.....\$9.25 ea.

**PCV Valves**

1963-1967 V6.

PCV637\$6.75 ea.

1963-1972 All. V8.

PCV635\$6.75 ea.

**PCV Valve Clamp**

All Years For PCV hose.

HC100W\$1.10 ea.

PCV Valve Grommet

All Years

VG634\$7.75 ea.

Dash Pots

1961-1971 All. Dash pot.

DP611\$29.50 ea.

**Rod Clips**

1961-1966 Carburetor throttle rod clip. 1/4"
rod diameter.

RC460\$0.75 ea.

Ported Vacuum Switches (2.410)

1968-1976 350, 400, 430 and 455 engines.

(except PVS72 listed below). Located on front of
intake manifold: 3 port.

PVS684\$49.50 ea.

**Intake Manifold Gasket Sets**

1960-1966 All 364, 400, 401, 425 engines.

IMG576\$18.50 ea.

1964 All 300 engines.

IMG64\$19.50 ea.

1964-1967 All 225 V-6 engines.

IMG647\$14.25 ea.

1965-1967 All 300 engines.

IMG657\$17.50 ea.

1966-1967 All 340 engines.

IMG667\$16.50 ea.

1967-1971 All 400, 430, 455 engines.

IMG671\$47.50 ea.

1968-1980 All 350 engines.

IMG685\$39.50 ea.

1972-1976 All 455 engines.

IMG726\$39.50 ea.

Carter Baffle Plate

1961-1967 All with Carter AFB 4bbl. Stainless steel
plate between carb. and intake manifold. This plate
is essential for protection against disintegration of
aluminum base of carb. It is also necessary for
proper idle and smooth running. Recommended is
gasket, baffle plate, gasket.

BP576\$16.25 ea.



Fuel and Exhaust (Group 3)

Fuel Pumps (3.900)



1961-1965 All. 364, 401, 425 engines.

Rebuilding service or sold on an exchange with \$50.00 core charge.

FP595RS\$125.00 ea.

1961-1965 All 364, 401 and 425 engines. Replacement fuel pump. No exchange necessary, sold outright.

FP575\$39.75 ea.

1964-1965 All 300 engines.

FP635\$49.50 ea.

1966 All 340 engines w/o a.c

FP66S\$39.50 ea.

1966 401 and 425 engines without air conditioning.

FP66Replacement\$49.50 ea.

FP66RRebuild service\$59.50 ea.

1966 All. 401 and 425 engines with air conditioning.

FP66AReplacement\$69.50 ea.

FP66ARRebuild service\$59.50 ea.

1967 300 and 340 without air conditioning.

FP67\$49.50 ea.

1967 300 and 340 with air conditioning.

FP67A\$39.00 ea.

1968-1971 All 350 engines with air conditioning

FP682A\$39.50 ea.

1967-1975 All 400, 430, 455 engines.

FP674\$44.25 ea.

1968-1975 All 350 without A.C.

FP685\$39.50 ea.

1975-1976 All 455 engines.

FP756\$39.50 ea.

1977 Century. All 307 engines with 2 fuel lines at pump;

1977-1984 All 307 engines with 2 fuel lines at pump.

FP774\$39.50 ea.

Fuel Pump Rebuilding Kits

1961-1965 All 364, 401, 425 engines. Rebuilding kit.

FPK575\$69.50 ea.

Fuel Pump Cam Eccentric

1964-1975 225, 300, 340 and 350 engines.

FPC615\$89.50 ea.



Electric Fuel Pump

1961-1972 All. 12V Universal replacement pump.

FP12\$49.50 ea.

Fuel Lines Fuel Pump to Carburetor

CARS#	YEARS	APPLICATION	PRICE
FL350	1968-1972:	All 350-4 ~~~~~	\$26.50
FL455	1968-1972:	400, All 455-4 ~~~~~	\$26.50
FL455S	1968-1972:	STAGE 1 455 ~~~~~	\$26.50
FL70	1970:	All 4 Bbl. carburetors~~~	\$26.50

Fuel Pump Block-off Plates

1961-1972 All as required.

CP300\$12.50 ea.



Fuel Pump Hardware Kits

1961-1966 all 364, 400, 401, 425 engines. Correct bolts/washers.

FPH406\$2.25 ea.

Pinch Clamps

For fuel lines, vacuum lines and PCV hoses



CARS#	YEARS	PRICE
PC380	All	3/8" OD hose\$ 1.00
PC716	All	7/16" OD hose.....\$ 1.00
PC150	All	1/2" OD hose.....\$ 1.00
PC916	All	9/16" OD hose.....\$ 1.00
PC580	All	5/8" OD hose.....\$ 1.00
PC1116	All	11/16" OD hose.....\$ 1.25
PC100	All	1" OD hose.....\$ 1.25

Fuel Line Clip Kits

1967-1969 Electra, Wildcat, Invicta. 3/8" with return line. 12 piece kit.

FLC679R\$15.00 ea.

1967-1969 Electra, Wildcat, Invicta. 3/8" without return line. 4 piece kit.

FLC679\$6.00 ea.

1970 Electra, Wildcat, Invicta. 3/8" with return line. 9 piece kit.

FLC70BR\$15.00 ea.

1970 Electra, Wildcat, Invicta. 3/8" without return line. 8 piece kit.

FLC70B\$10.00 ea.

1971-1976 Electra, Wildcat, Invicta. 3/8" with return line. 16 piece kit.

FLC716R\$28.00 ea.

1971-1976 Electra, Wildcat, Invicta. 3/8" without return line. 16 piece kit.

FLC716\$18.00 ea.

1971-1976 Electra, Wildcat, Invicta. 3/8" with return line. 27 piece kit.

FLC776R\$32.00 ea.

1971-1976 Electra, Wildcat, Invicta. 3/8" without return line. 20 piece kit.

FLC776\$25.00 ea.



Exhaust Manifold Gaskets



1957-1966 All. 364, 400, 401, 425 engines.
EMG576\$13.50 pr.
FG576.....(Flange gasket)\$8.75 pr.
1964-1967 All 300 and 340 engines.
EMG647\$13.00 pr.



1967-1976 All 400, 430 and 455 engines.
EMG676\$15.00 pr.
1968-1981 All 350 engines.
EMG681\$17.00 pr.

Exhaust Manifold French Locks



1961-1966 All 364, 400, 401, 425 engines. Stainless steel. As required.
FL576\$3.50 ea.
1962-1966 All 400, 401, 425 engines;
1966 All 300, 340 Engines. Stainless steel. As required.
FL626\$1.75 ea.
Brass Nuts. Tall. All years as required.
3/8-16. Used on manifolds, pipes, exhaust, trim etc. Solid brass.
N6P\$3.75 pr.

Manifold Anti-Rattle Spring

1962-1964 401, 425;
1965-1967 All;
1968-1969 all V8.
MS629.....\$7.75 ea.



Gas Tanks (Shipped Oversize)

1961-1962 LeSabre, Wildcat, Electra except wagons.
GT612.....\$375.00 ea.
1963-1964 LeSabre, Wildcat, Electra except wagons.
GT634.....\$375.00 ea.



Gas Tank Sending Units

1961-1964 LeSabre, Wildcat exc wagons;
1962-1964 Electra for cars without AC
SU614.....\$89.00
1961-1964 LeSabre, Wildcat exc wagons;
1962-1964 Electra For Cars with AC
SU614A.....\$89.00



1961-1980 Exhaust pipe to manifold bolt kit. Stainless steel with brass nuts.
FBK340\$9.95 ea.

Gas Tank Parts

1961-1964 Gas tank fuel gauge gasket.
GG355\$3.75 ea.
1961-1975 All. Gas tank strap cushions.
SC350.....\$12.75 pr.
1965-1966 All. Gas tank fuel gauge gasket.
GG642\$5.00 ea.
1967-1981 All. Gas tank fuel gauge gasket
GG671\$6.75 ea.

Gas Tank Bolt Kit

1961-1967 All as needed. Two 3/8-16 x 3" Bolts and two (2) lock nuts. Brightly zinc plated.
GB610\$5.50 kit
1967-1975 Gas door. (License plate) bumper.
GDB635.....\$5.00 pr.

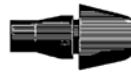

Gas Caps

1961-1964 Gas cap. (vented).
GC575\$9.50 ea.
1965-1970 All except wagons. Gas tank cap. (non-vented).
GC640\$7.50 ea.
1971-1974 All .
GC714\$9.75 ea.
1982-1984 All Electra.
1982-1985 All LeSabre and Wagon;
GC827\$19.50 ea.
1982-1984 All Electra.
1982-1985 All LeSabre and Wagon.
GM locking type with key.
GC827L\$33.50 ea.



Gas Tank Sealer/Liner

Alcohol resistant. Quart can.
TS1.....\$34.50 ea.



Gas Tank Etch

Removes light rust and will prep for sealer/liner. 16oz.
TE1\$16.00 ea.



Lead Additive

All Buick engines needing leaded gas.
LA1.....\$13.50 ea.



Transmission (Group 4)

Automatic Transmission Kits

<u>Model</u>	<u>Year</u>	<u>Master Overhaul Kit</u>	<u>Banner Kit</u>	<u>Paper, Rubber, Rings & Seals</u>	<u>External Seal-up Kit</u>
Dynaflow.....1961-1963		TOK613..... \$263.50 ea.	TKB613..... \$208.50 ea.	TRK613..... \$184.25 ea.	TSK613..... \$76.50 ea.
ST300.....1964-1969		TOK300..... \$159.50 ea.	TKB300..... \$91.50 ea.	TRK300..... \$50.75 ea.	
TH350.....1969-1979		TOK350..... \$105.00 ea.	TKB350..... \$93.00 ea.	TRK350..... \$38.50 ea.	TSK350..... \$49.50 ea.
TH350C.....1980-1986		TOK350C..... \$126.00 ea.	TKB350C..... \$93.50 ea.	TRK350..... \$38.50 ea.	
TH400.....1964		TOK400F..... \$126.00 ea.	TKB400F..... \$98.00 ea.	TRK400F..... \$87.50 ea.	
ST400 & TH400...1965-1998		TOK400..... \$118.25 ea.	TKB400..... \$89.75 ea.	TRK400..... \$89.50 ea.	

Master Overhaul Kit: Gaskets, Friction (lined) Clutches, Lip Seals, Steel Clutches, "O" Rings, Front Pump Seal Sealing Rings and Extension Housing Seal.

Paper, Rubber, Rings and Seals: All gaskets, Lipseals, O-Rings, Sealing Rings (Popular Set), Front Pump Seal and Ext. Hsg. Seal.



Auto Transmission Oil Pan Gaskets



1961-1963 All Dynaflow.	
TPG483	\$10.00 ea.
1964-1969 Super Turbo 300, 14 bolt.	
TPG649	\$11.50 ea.
1964-1972 Turbo-Hydromatic 400, 13 bolt.	
TPG645	\$9.50 ea.

Transmission Seals

1961-1963 Transmission front pump oil seal.	
TS483F.....	\$14.00 ea.
1961-1963 Converter pump seal. O-Ring.	
PS513.....	\$10.75 ea.
1961-1963 All;	
1964 thru 1976 all exc. TH400. Rear trans seal.	
TS616.....	\$10.75 ea.
1964-1976 All. Transmission front pump oil seal.	
TS646.....	\$11.50 ea.
1964-1968 All TH400, rear.	
TS640.....	\$12.25 ea.
1969-1976 All TH400, rear.	
TS696.....	\$11.50 ea.

External Seal-up Kit: Stops any external Leaks. Contains Front Pump Seal, Extension Housing Seal, Selector Lever Seal and External Gaskets (including Pan Gasket and Converter Gasket or O-Ring).

Banner Kit: Same as Master Kit, but without Steel Clutches.

Transmission Filter Change Kits



1964-1969 With S.T. 300 (except early 1964).	
TFK300.....	\$36.75 ea.
1964-1966 all TH400;	
1967 early type TH400 with tube.	
TFK400T.....	\$36.75 ea.

1967 Late TH400 with flat filter;	
1968-1998 all TH400.	
TFK400	\$15.00 ea.

1969-1986 With TH-350 transmission.	
TFK350	\$11.50 ea.

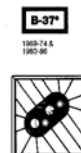

Vacuum Modulator



1964-1998 All TH350 and TH400.	
VM642.....	\$29.50 ea.

Shifter Cables

1969-1972 All TH350 with long console.	
Shifter cable.	
SC682.....	\$65.75 ea.



Transmission Mounts



1964-1972

1964-1972: All with standard transmission;

1964-1970: All TH300 and TH350.

TM642.....\$19.00 ea.

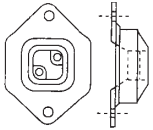

1964-1970

1964-1966: Wildcat and Electra with TH400;

1967-1970: LeSabre, Wildcat and Electra with TH400.

TM640\$38.75 ea.



1965-1970

1965-1966: LeSabre with TH400;

1970: Estate Wagon with TH400.

TM650.....\$12.50 ea.



1971-1974 with TH400 (except 1973 wagon).

TM714.....\$14.50 ea.

Neutral Safety and Back- Up Switch



1962-1964 All with column shift.

Neutral safety switch.

NSS624\$34.50 ea.



1969-1972 All. Neutral safety switch.

NSS692\$24.50 ea.

Transmission Mount Rebuilding Service

We now offer you complete revulcanization of your motor mounts. Fresh, new rubber will insure safe and smooth running. The mounts listed below are sold on an exchange basis only. If we have your needed mount ready to ship we will charge you an additional core deposit of \$50.00 per item. This charge is fully refundable upon receiving your rebuildable cores. We prefer you send your mounts for rebuilding. Please allow at least 2 weeks for this process.

1961-1962 Transmission mounts.

Exchange.

TM612.....\$131.69 ea.



1963 All Dynaflow. Transmission mount.

Exchange.

TM63RS.....\$142.79 ea.

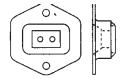

Speedometer Cables

1961-1975 All. State all information.

SC612.....\$22.75 ea.



1961-1975 All. Speedometer cable repair kit.

SRK360.....\$16.00 ea.

Speedometer Cable Lubricant

All years

SCL300.....\$5.00 ea.



**Call Cars Inc.
Today!
908-369-3666**

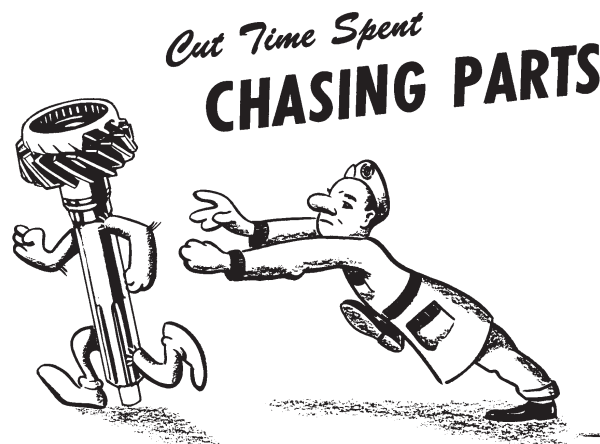

Brakes (Group 4)

Master Cylinder Resleeve

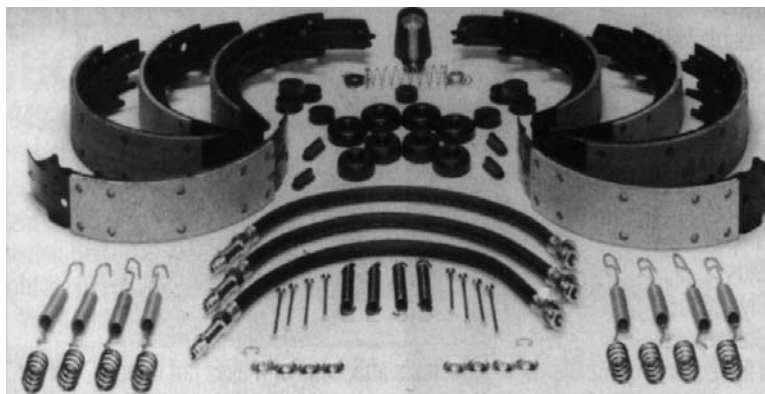

MCC700



MCD700

Master Cylinder Parts for Moraine Power Disc Brake

1971-1980 All.

MCC700.....	Cover	\$9.50 ea.
MCD700.....	Diaphragm	\$7.50 ea.

Brake Overhaul Kits

Our complete kits include the following:

- 4 Wheel cylinder kits and/ or caliper kits
- 1 Master cylinder kit (except 1963)
- 4 Brake shoes with linings or disc pads
- 3 Hydraulic Brake Hoses
- Brake spring hardware kits as required

BOK63.....	1963 (does not contain master cyl kit).....	\$157.50 kit
BOK646M.....	1964-1966 All	\$225.00 kit
BOK678RMP.....	1967 w/ 13/16" front wheel cylinders;	
	1968 All. For Moraine Drum Brakes....	\$167.75 kit
BOK670.....	1967-1970 Bendix Power Drum	\$179.50 kit
BOK690RMP...	1969-1970 Moraine Power Drum.....	\$179.50 kit
BOK713RD.....	1971-1973 Moraine Disc.....	\$179.50 kit

Power Brake Rebuilding Service

Master Cylinder and Booster with Exchange

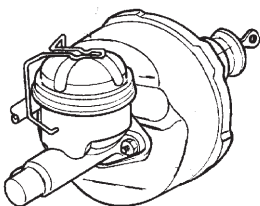

1961-1962	
1960-1961 all;	
1962 all with metal vacuum inlet.	
Power brake units rebuilt.	
PBR610.....	\$279.50 ea.
1963 Brake Booster only.	
BBR63.....	\$269.50 ea.

Brake Booster Hose Pinch Clamp

1961-1975 All.

PC1116.....	\$1.25 ea.
-------------	------------



Brake Booster Vacuum Check Valve

(4.955)

1967 All with Bendix power drum brakes;

1968-1985 All. White as original.

CV682.....	\$14.75 ea.
------------	-------------



Master Cylinders

1967-1970 All with power drum brakes.

MC670M.....	Moraine Master Cylinder.....	\$97.75 ea.
-------------	------------------------------	-------------

MC670B.....	Bendix Master Cylinder.....	\$97.75 ea.
-------------	-----------------------------	-------------

1967-1970 All with Moraine power disc brakes.

MC670MD.....		\$125.00 ea.
--------------	--	--------------

1971-1978 All Moraine power disc brakes.

1979 All exc. rear disc brakes;

1980 All.

MC680	\$59.50 ea.
-------------	-------------



Master Cylinder Rebuilding Kits

1961-1962 All with Power Brake.

MK602	\$26.50 ea.
-------------	-------------

1961-1966 Regular brakes. Master cylinder kit.

MK596	\$26.25 ea.
-------------	-------------

1964-1966

1964: All;

1965-1966: With Moraine. Power brakes. Master cylinder rebuild kit.

MK646	\$24.75 ea.
-------------	-------------

1967-1970 All with Bendix. Power brake master cylinder rebuilding kit.

MK670	\$39.50 ea.
-------------	-------------

1967-1972 LeSabre, Wildcat, Centurion, Electra. Moraine regular and power brake master cylinder kit. For drum cars.

MK672	\$36.50 ea.
-------------	-------------

1967-1975 All Moraine power disc brakes.

MK675	\$30.50 ea.
-------------	-------------

Wheel Cylinders**Front**

1961 All with horizontal mounting holes.

FWC61L.....(left hand)\$42.50 ea.

FWC61R.....(right hand)\$42.50 ea.

1961-1966

1961: All with diagonal mounting holes;

1962-1966: All.

FWC617L.....(left hand)\$39.50 ea.

FWC617R.....(right hand)\$39.50 ea.

1967-1968 All.

FWC678L.....(left hand)\$49.50 ea.

FWC678R.....(right hand)\$49.50 ea.

1969-1970 All.

FWC690L.....(left hand)\$47.00 ea.

FWC690R.....(right hand)\$47.00 ea.



www.oldbuickparts.com

908-369-3666

Rear**1961-1970** All.

RWC500L.....(left hand)\$35.00 ea.

RWC500R.....(right hand)\$35.00 ea.

1971-1975 All. Fits left and right hand.

RWC718\$19.75 ea.

**Wheel Cylinder Repair Kits**

1961-1966 All 1 1/8" diameter, front

FK426.....(right hand and left hand).....\$10.25 ea.

1967-1970 All with 1 3/16" diameter. Front

FK670.....(right hand and left hand).....\$9.50 ea.

1961-1970 All. Rear. 1" Diameter.

RK370.....\$9.50 ea.

1971-1974 Les., Centurion and Electra w/ 11 x 2" drums.

Rear

RK644.....\$7.50 ea.

1973-1974 Century and Regal rear. 7/8" diameter.

RK672.....\$7.50 ea.

**Disc Brake Caliper Repair Kits**

1967-1969 All front disc brakes. (Bendix). For 1 wheel.

CRK679\$21.50 ea.

1970-1996 Front disc brakes. For 1 wheel

1970-1985 LeSabre, Wildcat, Centurion, Electra;

1973-1977 Apollo, Century, Regal;

1970-1992 Estate Wagon;

1991-1996 Roadmaster.

CRK696\$11.50 ea.

1978-1997 Front disc brakes. For 1 wheel.

1978-81 Century;

1983-1984 Century Heavy Duty;

1985-1989 Century Medium Duty;

1990-1996 Century;

1985-1991 Electra;

1986-1994 LeSabre;

1992-1997 Park Avenue;

1988-1991 Reatta.

CRK767\$11.50 ea.

Brakes (Group 4)

Brake Shoes and Disc Pad Sets (5.017)

Front

1961-1970 All. Drum brakes.

BS197\$49.50 set

1967-1969 All. Disc brakes. (4 pad set).

DP16\$29.50 set

1970-1980 All. Disc brakes.

DP52\$34.50 set

Rear

1961-1968 All. (Some models require hole drilling for spring)

BS194\$59.50 set

1969-1970 All.

BS340\$59.50 set

1971-1974 All. 12" drum.

BS714\$29.25 set

1971-1976 All. 11" drum. 11" X 2".

BS363\$49.50 set



Brake Hoses

1961 all. Front brake hose.

Left hand or right hand.

FH575\$18.50 ea.

1962-1964 Front brake hose. Left hand or right hand.

FH624\$19.75 ea.

1965-1968 All. Front drum brake cars.

FH650\$18.50 ea.

1962-1966 Rear brake hose.

RH626\$18.50 ea.

1967-1968 Front brake hose. For cars with disc brakes.

FH678\$32.50 ea.

1967 LeSabre, rear.

RH67\$22.50 ea.

1967 Wildcat and Electra, rear.

RH670\$22.50 ea.

1968-1970 All, rear.

RH680\$31.25 ea.

1969-1970. 1969 all drum or disc; 1970 all drums, Front.

FH682\$16.50 ea.

1970-1973 1970-1973 all with disc brakes. Front.

FH703\$19.50 ea.

1973-1975 All. Century and Regal. Front brake hose.

FH735\$23.25 ea.

1971-1974 All exc. Apollo. Rear brake hose.

RH714\$38.50 ea.



Brake Adjusting Screws (5.023)

1960 thru 1962 all front or rear, left or right.

BAS362\$10.75 ea.

1963-1991; Fits all front and rear drums.

1963-1970 all;

1977-1978 Electra w/ 11" drums;

1979-1984 Electra;

1977-1985 LeSabre with 11" drums;

1977 Century and Regal;

1977-1991 Estate Wagon.

BAS636L.....(fits left hand side)\$12.50 ea.

BAS636R.....(fits right hand side)\$12.50 ea.

1973-1987:

1975-1984 Skylark;

1973-1981 Apollo and Century w/ 9 1/2" x 2" drums;

1976-1984 Skyhawk;

1977-1978 Electra w/ 9 1/2" x 2" drums;

1977-1984 LeSabre w/ 9 1/2" x 2" drums;

BAS674L.....(fits left hand side)\$10.75 ea.

BAS674R.....(fits right hand side)\$10.75 ea.



Brake Spring Kits

1963-1970 All front.

BSK630\$21.50 kit

1963-1970 All rear.

BSK630R\$11.75 kit

Brake Hose Clip



1961-1990 All.

BC360\$1.25 ea.

Brake Adjuster Hole Plug

1961-1980 All as required. Brake backing plate hole cover.

BC340\$1.00 ea.

Pedal Pads (4.630)

1965-1970 LeSabre, Wildcat, Electra with auto trans. (Includes 2 Stainless Steel Strips)

1971-1974 (will fit but pattern is different)

PC650\$29.50 ea.



1973-1974 Apollo and Skylark w/ 350 auto trans. and drum brakes. Brake pedal pad.

PC642\$8.50 ea.



1973 thru 1978 Parking brake pedal pad.

PC642E.....\$8.75 ea.



1965-1974 Park brake pedal pad.

PC650E\$21.50 ea.

**Brake Drums** (5.809)

Cast Iron replacements.

(When replacing aluminum front drums - purchase in pairs.)

Front

1961-1964 LeSabre, Wildcat, Invicta, Electra, Riviera;

1965 Wildcat, Electra, Riviera.

BD614F\$119.00 ea.

1966-1967 Wildcat, Electra, Riviera.

BD667\$119.00 ea.

1965-1970 LeSabre.

BD650\$119.00 ea.

1968-1970 Wildcat, Electra, Riviera, Estate Wagon.

BD680\$119.00 ea.

Rear

1961-1964 LeSabre, Wildcat, Invicta, Electra, Riviera.

BD614\$119.00 ea.

1965-1970 LeSabre, Wildcat, Electra, Riviera.

BD650R.....\$119.00 ea.

Brake Pedal Pads

1961-1964 LeSabre, Invicta, Wildcat, Electra pedal covers. (includes Stainless Steel "POWER BRAKE" metal strip). Black, fawn, blue, brown, olive saddle, red and saddle.



PC614.....Black.....\$29.50 ea.

PC614F.....Fawn.....\$29.50 ea.

PC614U.....Blue.....\$29.50 ea.

PC614B.....Brown.....\$29.50 ea.

PC614OS.....Olive Saddle.....\$29.50 ea.

PC614R.....Red.....\$29.50 ea.

PC614S.....Saddle.....\$29.50 ea.

PP614.....(Stainless strip only)\$6.75 ea.

1961-1964 LeSabre, Invicta, Wildcat, Electra pedal covers. (includes Stainless Steel "PARK" metal strip). Black, tan, red, blue, brown, saddle, olive saddle.



PC614E.....Black.....\$21.50 ea.

PC614EF.....Fawn.....\$21.50 ea.

PC614EU.....Blue.....\$21.50 ea.

PC614EB.....Brown.....\$21.50 ea.

PC614EOS.....Olive Saddle.....\$21.50 ea.

PC614ER.....Red.....\$21.50 ea.

PC614ES.....Saddle.....\$21.50 ea.

PP614E.....(Stainless strip only)\$6.75 ea.

Stop Light Switches (2.447)

1961-1963 All. Stop light switch.

SLS563.....\$10.75 ea.



1964-1975

1964-1970: All;

1971-1975: Except cruise. Stop lamp switch.

SLS645.....\$9.50 ea.

1971-1975 All with cruise control.

SLS715.....\$7.75 ea.

**Silicon Brake Fluid**

1961-1980 Silicon brake fluid. (one gallon).

SF360.....\$63.00 ea.

Brake Cables (Group 4)

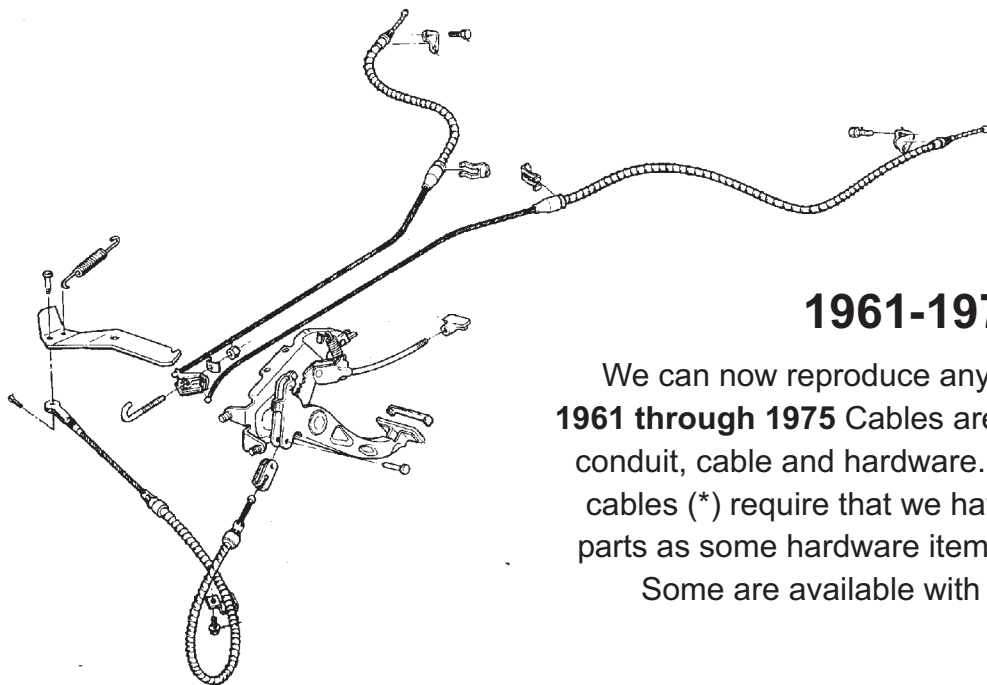

1961-1975

We can now reproduce any cable listed from **1961 through 1975** Cables are made using correct conduit, cable and hardware. Please note, some cables (*) require that we have your old unit for parts as some hardware items are not available.

Some are available with a core charge.

Year & Model	Front	Center	Rear
1961 LeSabre, Invicta and Wildcat	R1199638.....\$79.50 ea.....		R1365177 (2).....\$75.00 ea.
1961 Electra	R1199638.....\$79.50 ea.....		R1365178 (2).....\$77.50 ea.
1962-1964 LeSabre, Invicta & Wildcat	R1365180.....\$79.50 ea.....		R1365177 (2).....\$75.00 ea.
1962-1964 Electra	R1365180.....\$79.50 ea.....		R1365178 (2).....\$77.50 ea.
1965-1968 All	R1394222.....\$79.50 ea.....	R1370084.....\$113.75 ea.....	R1369341 (2) (*).....\$74.50 ea.
1969-1970 LeSabre & Wildcat	R1230211.....\$79.50 ea.....	R1386560.....\$73.00 ea.....	R1231508 (2).....\$74.50 ea.
1969-1970 Electra	R1230211.....\$79.50 ea.....	R1386561.....\$73.00 ea.....	R1231508 (2).....\$74.50 ea.
1971-1972 LeSabre and Centurion	R1240335.....\$79.50 ea.....	R1237721.....\$73.00 ea.....	R1236712 (2).....\$39.50 ea.
1971-1973 Electra with 11" Diameter Rear Drums	R1240335.....\$79.50 ea.....	R1235466.....\$113.75 ea.....	R1236712 (2).....\$39.50 ea.
1971-1973 Electra with 12" Diameter Rear Drums	R1240335.....\$79.50 ea.....	R1235466.....\$113.75 ea.....	R1235886 (2).....\$89.50 ea.
1982-1988 Les. ex. wag.	BC820F.....\$25.50 ea.....	BC828RL.....	1982-1988 Left rear.....\$50.75 ea.
		BC824RR.....	1982-1984 Right rear.....\$64.00 ea.
		BC858RR.....	1985-1988 Right rear.....\$62.50 ea.
1988-1990 Les. ex. wag.	BC820F.....\$25.50 ea.....		

ITEMS NOT PRICED MUST BE QUOTED. PLEASE INQUIRE!

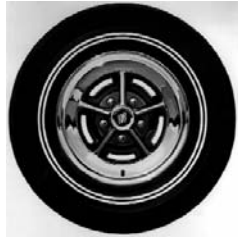
Chrome Mag Wheels Coming Soon!**Chrome Wheel Center Caps & Emblems****1966-1970**

Chrome wheel cap.
WC660\$49.50 ea.



LeSabre and Electra wire and mag wheel
plastic center emblems. (Tri-shield).
WP660T\$19.00 ea.



Wildcat wire and mag plastic..
WP660W\$21.50 ea.



Retainers.
WCR650.....(for 2 1/8" hole).....\$7.00 ea.
WCR650S.....(for 2" hole)\$7.00 ea.

Wheel Nuts

1961-1995 Wheel nuts (1/2-20. Standard).

1963-1975: All as required;

1976-1995: LeSabre & Electra all as required.

WN610\$1.75 ea.

**Solid Stainless Steel Wheel Nuts**

1963-1981 We have reproduced these hard-to-find nuts to look identical to the originals. Of course they are far superior to the originals as they will never rust and feature the durability and strength of stainless steel.

1963-1981 1/2"-20 Solid stainless steel.

1963-1975: All;

1976-1981: LeSabre and Electra.

WN635\$8.50 ea.

WN635S.....(Set of 20)\$150.00 set

1969-1981 7/16"-20 Solid Stainless Steel.

1969-1975: Apollo, Century, Regal, Skyhawk;

1976-1979: All except LeSabre and Electra;

1980-1981: All

WN695\$8.50 ea.

WN695S.....(Set of 20)\$150.00 set

**1973-1976**

Cap assembly for 14" Chrome wheel with Tri-shield medallion. Includes retainer.

WC712\$49.50 ea.



Wheel cap bezel.

WC717\$30.00 ea.



Plastic emblem.

WP712\$18.00 ea.



Retainer.

WCR712\$12.00 ea.

1971-1987

Buick LeSabre, Centurion, Electra with 15" chrome wheels. Wheel cap w/ Tri-Shield medallion. Includes retainer.

WC715.....(for 2" hole).....\$59.50 ea.

WC715B.....(for 2 1/8" hole).....\$59.50 ea.



Wheel cap bezel.

WC645\$34.50 ea.



Plastic emblem.

WP715\$18.00 ea.



Retainers.

WCR655.....(for 2" hole).....\$6.25 ea.

WCR655B.....(for 2 1/8" hole)\$6.25 ea.

1977-1987

Complete cap assembly. For all Chrome Wheels with 3" cap. Tri-Shield medallion on black background. Includes retainer.

WC777\$49.50 ea.



Wheel cap chrome bezel.

WC717\$30.00 ea.



Emblem.

WP777\$15.00 ea.



Retainer.

WCR712\$12.00 ea.

Replacement Stainless Steel Capped

1963-1981 Wheel nuts 1/2-20.

1963-1975: All;

1976-1981: LeSabre and Electra.

WN641\$3.00 ea.

1973-1981 7/16-20 wheel nuts.

1973-1975: Apollo, Century, Regal & Skylark;

1976-1979: Except LeSabre and Electra;

1980-1981: All.

WN691\$3.25 ea.

WN691S.....(Set of 20)\$44.25 ea.



Propeller Shaft (Group 5)

Driveshaft Center Bearing Support New Manufacture



1961-1964 All. Driveshaft center bearing support. Almost always oil soaked and in need of replacements and often the cause of vibration. This is an entirely new part made as per original. No Exchange is necessary. Complete with bearing retainer clips. Order DSB611 bearing separately.
BS619\$92.75 ea.



1965-1968 LeSabre, Wildcat, Electra. Driveshaft center bearing support. Order DSB611 bearing separately.
BS658.....\$64.00 ea.

1961-1971 Driveshaft Center Bearing

1961-1971 All. Driveshaft center bearing.
DSB611\$37.00 ea.

Driveshaft Universal Joints



1961-1975 All. Driveshaft U-joint. Fits front, center and rear as arranged. Saginaw type: 1 1/8" O.D. cap.
UJ574.....\$22.50 ea.



1961-1963 All. Driveshaft U-joint. All except rear. Spicer type. 1 1/16 od cap. (type2).
UJ573.....\$22.50 ea.

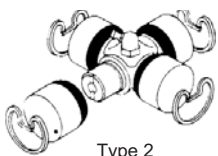

Type 2

1961-1963 All. Driveshaft U-joint, rear. Spicer type. 1 1/16 O.D. cap (type2).
UJ613R.....\$22.50 ea.

Constant Velocity Repair Kits



1961-1965 All.
CVK615.....\$59.00 ea.



1966-1968 LeSabre, Wildcat & Electra (center).
Driveshaft constant velocity repair kit. Does not include ball.
CVK668.....\$59.00 ea.

1971-1973 LeSabre and Centurion driveshaft constant velocity repair kits. Rear with out ball.
CVK713\$22.25 ea.

1971-1976 LeSabre, Centurion and Electra driveshaft constant velocity repair kits. Includes ball.
CVK716\$39.50 ea.

Visit us at our
Worldwide
Headquarters

We're located in a small
village amongst the vast
farmland in western New
Jersey

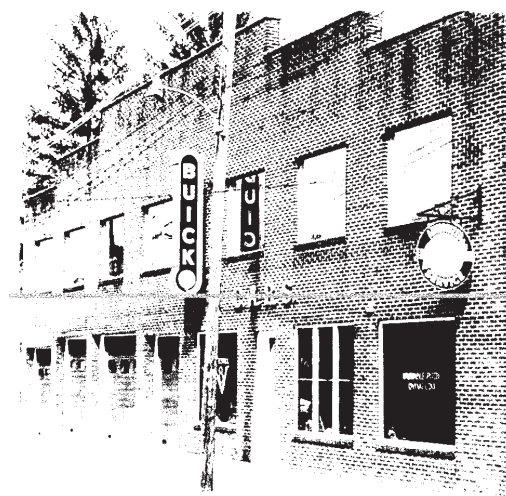

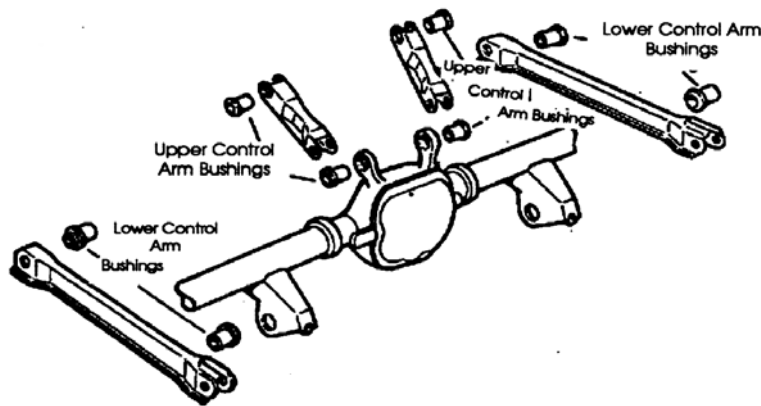

Rear Axle Control Arm Bushings

1965-1970 One pair per arm.

1965-1970: All upper;

1966-1970: All lower.



RAB652\$29.50 pr.
RAB652S4.....Set of 8 (4 pair)\$106.50 set

1971-1988 All upper. Two per car.

RAB716U\$29.25 pr.

1971-1988 All lower. Two per car.

RAB716L\$29.50 pr.



1961-1970 Rear axle radius rod bushings.

RRB600\$49.50 set

1961-1964 Track bar

bushing. Buna rubber with metal sleeve.

1961-1962: All convertibles and wagons;

1963-1964: All wagons.



RRB604\$63.49 pr.

Rear Axle Parts



1961-1962 Rear axle pinion bearing (front). (5.447)

PBF562\$36.00 ea.

1961-1962 Rear axle pinion bearing (rear). (5.484)

PBR562\$79.50 ea.



1961-1962 Rear axle pinion seal (front). (5.445)

PS562\$26.50 ea.



1963-1964 all;

1965 thru 1970 all except LeSabre. Rear axle pinion seal.

PS630\$20.00 ea.

Rear Axle Carrier Gaskets

1961-1965

1961-1964: All;

1965: Wildcat and Electra.



RCG560\$9.50 ea.

Rear Axle Cover Gasket

1964-1970 LeSabre - 10 Bolt.

RAG640\$9.50 ea.

1966-1970 All.

RAG660\$9.50 ea.

1971-1975

1971-1972: All with 455 engine;

1973-1975: Electra.

RAG715\$9.50 ea.

Rear Axle Posi Traction Tag

All models.

PT635\$5.75 ea.



Rear Axle Posi-Traction Additive



All years as required. For Posi Rears.

Reduces chatter and noise. Genuine GM.

AL300\$11.75 ea.

Rear Axle Bumpers (5.395)

1971-1975 All LeSabre, Centurion, Electra, except wagons.

AB715\$19.00 pr.

Rear Axle Backing Plate Gasket (5.819)

1961-1970: All. Wildcat, Electra, Except Wagons.

1968-1970: LeSabre.

Rear axle housing to backing plate and between rear wheel bearing. Gasket-shim.

AG562\$4.50 ea.



Rear Axle (Group 5)

Rear Wheel Bearings (5.855)



1961-1962 All.
RWB562\$74.50 ea.

1963-1967

1963-1964: All;
1965-1967: Wildcat and Electra.

RWB637\$47.50 ea.

1965 LeSabre.

RWB645TOS

1966-1967

1966: LeSabre;
1967: LeSabre 1st type - 2 7/8" diameter.

RWB667\$103.50 ea.

1967-1970

1967: LeSabre 2nd type 3 1/16" diameter;
1968-1970: LeSabre.

RWB670\$49.50 ea.

1968-1970 Wildcat and Electra, except wagons.

RWB680\$69.50 ea.



1971-1973 LeSabre and Centurion.

RWB696\$40.75 ea.



Brake Drums (5.809)

Cast Iron replacements.

(When replacing aluminum front drums - purchase in pairs.)

Front

1961-1964 LeSabre, Wildcat, Invicta and Electra.

BD614F\$119.00 ea.

1965-1970 LeSabre.

BD650\$119.00 ea.

1966-1967 Wildcat and Electra.

BD667\$119.00 ea.

1968-1970 Wildcat, Electra and Est. Wagon

BD680\$119.00 ea.

Rear

1961-1964 LeSabre, Wildcat, Invicta and Electra.

BD614\$119.00 ea.

1965-1970 LeSabre, Wildcat, Invicta and Electra.

BD650R\$119.00 ea.

Rear Axle Oil Seals (5.822)

1961-1962 All.

OS612\$17.50 ea.

1963-1970

1963-1967: All except LeSabre;

1968 thru 1970 All except LeSabre and Wagon.
OS630\$11.00 ea.



1963-1965 LeSabre.

OS648\$18.74 ea.



1966 All LeSabre;

1967 LeSabre w/ 2 7/8" bearing.

OS668\$14.50 ea.

1967 LeSabre with 3 1/16th wheel bearing;

1968 thru 1970 all LeSabre.

OS670\$11.50 ea.

1971-1979

1971-1974: LeSabre, Centurion with 2 9/16" OD seal;

1975-1979: All Century, Regal. LeSabre, Electra w/ 2 9/16".

OS719\$8.50 ea.

1971-1976 LeSabre, Centurion, Electra, Riviera w/ 2 7/8".

OS716\$11.50 ea.

1971-1977 For "B" and "O" axles

1971-1975: Estate Wagon;

1971-1976: Electra with 8.5 ring gear;

1976: Estate wagon with 9.375 gear;

1971-1979: LeSabre, Centurion 8.5 & 9.375 gear.

OS709\$9.50 ea.

Rear Wheel Studs

1963 R.H. SIDE;

1964-1970 L.H. & R.H.



WS630.....\$3.25 ea.



www.oldbuickparts.com

908-369-3666

Buick used two types of steering linkages from **1961-1975**, Saginaw and Thompson (Alternate). **Saginaw** original equipment can be identified by having a plastic plate, or a small "s" stamped on the plate. (see *illustration A*) Saginaw Idler arm assemblies will typically be a three-piece unit having a threaded steel bushing (see *illustration B*). The Saginaw Idler Arm Assembly with the metal plug design is an integral unit with the bracket (see *illustration C*). Saginaw centerlinks have ball studs that measure .587 (see *illustration D*). Saginaw linkage has straight joints (see *Illustration E*).



Illustration A

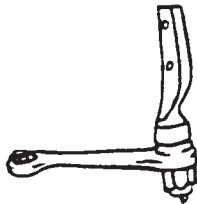

Illustration B

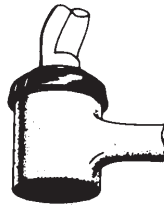

Illustration C

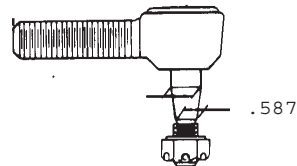

Illustration D

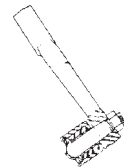

Illustration E

Thompson or **Alternate** original equipment can be identified by a plain metal cover plate under the ball stud of each socket (see *illustration E*). Thompson Idler Arm assemblies are a one piece unit (see *illustration F*). Thompson centerlinks have ball studs that measure .556 (see *illustration G*). Thompson linkage has tapered joints (see *illustration H*).

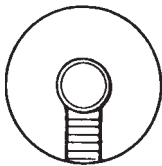

Illustration E

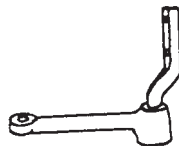

Illustration F

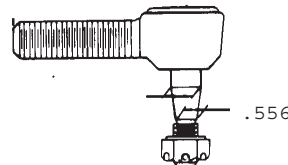

Illustration G

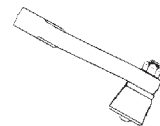
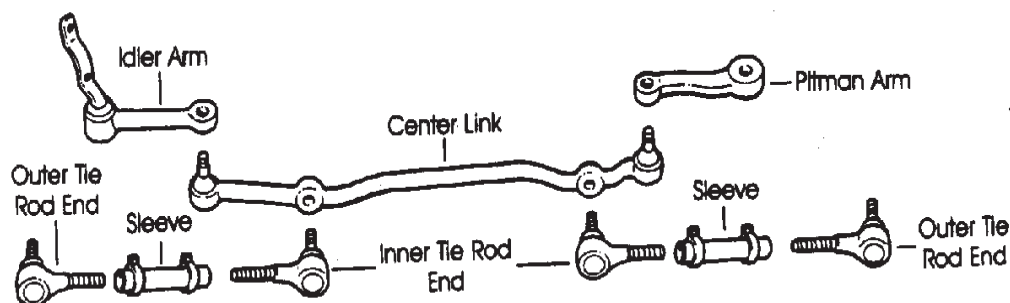

Illustration H



Steering (Group 6)

Power Steering Hoses



1960-1966 Invicta, Wildcat, Electra, Est. Wagon.	
1968 LeSabre.	
SH608P	\$21.50 ea.
1964-1965 LeSabre with 300 engine. Pressure hose.	
SH649P	\$40.75 ea.
1961-1968 All 401, 425, 430 engines. Return hose.	
1971-1972 All 455 engines.	
SH592R	\$26.75 ea.
1969-1970 All LeSabre, Estate Wagon, Electra. Return.	
SH690R	\$30.25 ea.
1973-1976 All 455 engines. Pressure hose.	
SH716P	\$37.50 ea.
1977-1980 All V-6 w/o air pump or turbo. Pressure hose.	
SH730P	\$48.00 ea.

Power Steering Pump (Rebuild)

1961-1964 \$50 core.	
SP594	\$139.50 ea.

Power Steering Pump Kits

1961-1966 All 225, 300, 340, 401, 425 engines.	
SPK596	\$34.50 ea.
1967-1985 LeSabre, Wildcat, Electra, Centurion:	
SPK679.....(Complete Rebuilding Kit)	\$20.00 ea.
SPK673.....(Complete Seal Kit)	\$20.00 ea.

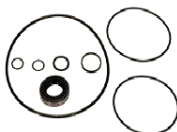

Power Steering Box Kits

1961-1963 LeSabre;	
1961-1971 Wildcat, Electra, Estate Wagon;	
1971-1976 LeSabre, Centurion & Electra w/ 455 engine. Complete seal kit.	
SBK610.....	\$39.50 ea.
1961 thru 1976 LeSabre, Invicta, Wildcat, Electra;	
1971-1976 LeSabre, Centurion. Complete rebuilding kit.	
SBK606	\$82.75 ea.



Power Steering Pump Reservoir Cap

1961-1966 All.	
RC596.....	\$59.00 ea.



Pitman Shaft Seal Kit (6.855)

1961-1970 Invicta, Wildcat;	
1961-1984 Electra, Est. Wagon, Park Ave, Apollo, Centurion, Skyhawk, Skylark;	
1967-1984 LeSabre.	
PSK577	\$20.00 ea.

Steering Column Upper Bearing Kit



1969-1995 All.	
SBK695U	\$49.50 ea.

Steering Fiber Disc

1961-1975 Repair kit.	
SD570.....	\$22.25 ea.

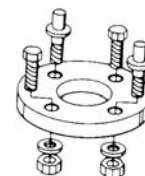

Steering Coupler



1967-1977 All with power steering.	
SC677.....	\$39.50 ea.

Steering Wheel Parts

1969-1974 Cancelling Cam for all tilt wheel applications.	
CC694	\$14.50 ea.
1966-1974 Horn spring & contact kit. For all standard wheels.	
HS666.....	\$9.50 kit

Tilt Lever and Knob



1969-1970 Buick LeSabre, Wildcat, Electra. Correct fluted chrome lever with black knob.	
TL690.....	\$29.00 ea.

Power Steering Pump Pulley



1967-1970 All:	
5 3/8" diameter. Oem # 1386935.	
SP670.....	\$59.00 ea.

Idler Arms and Frame Brackets (6.231)

1961-1964 All LeSabre, Wildcat and Electra. Idler arm frame bracket and bushing. For Thompson P.S.	
IA614	\$38.25 ea.
1962-1963 All with saginaw (assembly).	
IA636	\$149.50 ea.
1964-1968 All manual steering with saginaw (assembly).	
1964 All;	
1965-1968 LeSabre.	
IA648	\$55.00 ea.
1965 Wildcat and Electra with power steering.	
IA65PS	\$49.50 ea.
1966 All Wildcat and Electra w/ power steering.	
IA66	\$34.50 ea.
1967-1968 Wildcat and Electra with power steering. Idler arm.	
IA670	\$39.75 ea.
1969-1970 LeSabre, Wildcat and Electra with power steering. Idler arm assembly.	
IA690	\$79.75 ea.
1971-1972 All, Idler arm.	
IA712	\$38.50 ea.
1973-1974 All, Idler arm assembly.	
IA734	\$39.50 ea.



Centerlinks Sold Outright (6.870)

1971-1972 All.	
CL712.....	\$199.00 ea.
1969-1970 Electra, LeSabre, Wildcat (Except Wagon).	
CL690.....	\$237.00 ea.
1967-1968	
1967-1968: Wildcat and Electra with power steering;	
1968: Wildcat with regular steering.	
CL670.....	\$217.00 ea.

Centerlink Rebuild Service

We can rebuild your Centerlink. Please call for price quotation if it is not listed.

1965-1966 Wildcat and Electra with power steering.	
CL656.....	\$351.75
1967-1968 LeSabre.	
CL678L.....	\$245.50

Ball Joints**Lower** (6.169)

1961-1962 All. Lower ball joint.	
LBJ612.....	\$73.75 ea.
1963-1970 Lower ball joint.	
LBJ630.....	\$59.50 ea.
1971-1976 All LeSabre, Centurion and Electra lower ball joint.	
LBJ716.....	\$37.50 ea.
1973-1974 Apollo lower ball joints.	
LBJ644.....	\$23.75 ea.

Upper (6.178)

1961-1962 All. Upper ball joint.	
UBJ612.....	\$77.50 ea.
1963-1970 All. Upper ball joint.	
UBJ630.....	\$79.50 ea.
1971-1987 All.	
UBJ717.....	\$29.50 ea.

Brake Reaction Rod Bushing Kits

(Also known as Front Strut Rods)



1961-1962 All. Cone shaped.	
Repairs both sides.	
BRK612.....	\$19.50 kit.
1963-1968 All. Correct as original. Repairs both sides.	
BRK638.....	\$29.50 kit.
1969-1970 All. Correct as original. Repairs both sides.	
BRK690.....	\$29.50 kit.

Tie Rods and Ends

(6.233)



1961 All w/ P.S. Thompson. Either side.	
TE61T.....	\$92.50 ea.
1962-1964 All, outer. Tie rod end.	
Fits either side. Two per car.	
TE624.....	\$29.75 ea.
EC372.....(Dust Cover)	\$3.25 ea.
1962-1964 All Inner tie rod. Either side.	
TR624.....	\$158.75 ea.
1965 Wildcat and Electra AR.;	
1966 Wildcat, Electra. AR;	
1967-1968 Wildcat, Electra. L.H.;	
1968 LeSabre w/ manual steering. L.H.;	
1969-1970 LeSabre, Wildcat, Electra. R.H.	
TE650.....(tie rod end).....	\$30.25 ea.
1965-1968 LeSabre w/ power steering. RH and LH	
1967 LeSabre with manual steering. LH and RH.	
1967-1968 Wildcat and Electra. R.H. side.	
1968 LeSabre with manual steering. R.H.	
TE660.....(tie rod end).....	\$97.50 ea.
1965 Wildcat and Electra either side;	
1966 Wildcat, either side;	
1967-1968 Wildcat and Electra, either side;	
TR650.....(Inner Tie Rod).....	\$59.50 ea.
1969-1970 LeSabre, Wildcat, Electra. L.H. side. Tie rod end.	
TE690L.....	\$89.50 ea.
1971-1976 All. Fits L.H. side outer.	
TE716L.....	\$29.50 ea.
1971-1976 All. Fits R.H. side outer.	
TE716R.....	\$29.50 ea.

Tie Rod End Adjusting Sleeves (6.234)

1961-1970	
1961: All left hand and right hand;	
1969-1970: All left hand only.	
AS590.....	\$30.25 ea.
1962-1976	
1962 and 1968: All left hand and right hand;	
1969-1970: LeSabre, Wildcat, Electra, Right hand only;	
1971-1976: All LeSabre, Centurion, Electra, left & right hand.	
AS506.....	\$14.50 ea.
1973-1974 Apollo;	
1975 Skylark.	
AS590.....	\$30.25 ea.

Grease Fittings

All models as required. Sold in packs of 10.

GF360S.....(1/4" diameter).....	\$7.75 pack
GF360B.....(3/8" diameter).....	\$8.75 pack



Suspension (Group 6)

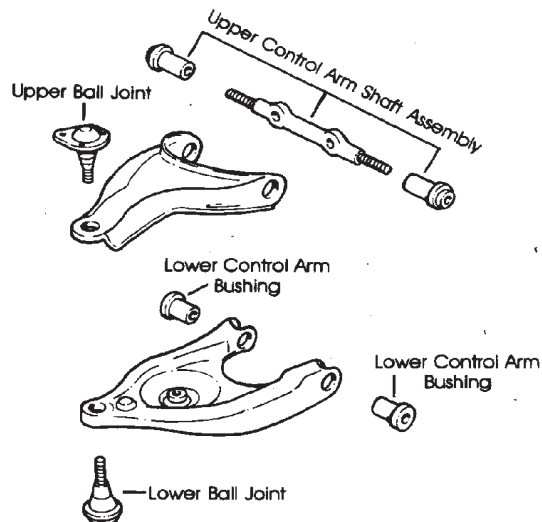

Upper Control Arm Parts

1961-1963 Upper control arm bushing kit. 2 kits needed per car.	
BK545	\$39.50 kit
1961-1963 All. Upper control arm bumper.	
UB573	\$9.50 ea.
1961-1964 All. Upper control arm shaft and bushing kit.	
UI614	\$89.50 ea.
1961-1965 Upper control arm bushings. 2 kits needed per car.	
BK545	\$39.50 kit
1965 All. Upper control arm shaft and bushing kit.	
UI65	\$115.00 ea.
1966-1970 All. Upper control arm shaft and bushing kit.	
UI660	\$87.50 ea.
1966-1970 Upper control arm bushing. (four per car).	
UAB660	\$15.50 ea.
1971-1973 All. Upper control arm bushing. (four per car).	
1974-1978 LeSabre, Century, Electra rear (2 per car.)	
UAB719	\$6.75 ea.
1964-1976 LeSabre, Wildcat, Centurion, Electra, Rivera;	
1973-1987 Century & Regal. Upper control arm bumper.	
UB651	\$11.75 ea.

Stabilizer Bar to Frame Bushings (7.243)



1961-1966 All.	
SB616	\$11.75 pr.
1967-1973 All with 15/16" bar or smaller.	
SB643	\$11.75 pr.
1967-1970 All with 1" bar or larger.	
SB670	\$9.50 pr.
1971-1995 All with 1" bar or larger.	
SB715	\$8.50 pr.

Lower Control Arm Parts

1961-1970 Front lower control arm bushing.	
LAB610	\$49.50 ea.
1971-1978 Les, Cent, Electra, front lower control arm bushing.	
LAB715	\$49.50 ea.
1979-1984 LeSabre, Electra. (2 per car).	
LAB719F	\$11.50 ea.
1971-1978 Les, Cent, Electra, Rear lower control arm bushing.	
1979-1984 LeSabre, Electra. (2 per car).	
LAB719R	\$11.50 ea.
1963-1964 All. Lower control arm rubber bumper. Will also fit 1961-1962 with brackets.	
LB615	\$17.50 ea.



1971-1973 LeSabre, Centurion, Electra;	
1974-1975 Century, Regal. Lower control arm rubber bumper.	
LB715	\$9.75 ea.

1982-1984 Electra;	
1982-1990 LeSabre. Lower control arm rubber bumper.	
LB826	\$9.75 ea.

Stabilizer Repair Kits

1961-1964 All. Front stabilizer repair kits.	
SK373	\$17.00 pr.

1965-1990:	
1965-1984 All LeSabre, Centurion, Wildcat, Electra;	
1973-1975 Apollo;	
1973-1977 Century;	
1975-1979 Skylark;	
1985-1990 Electra Estate Wagon;	
1987-1990 LeSabre Estate Wagon;	
1985 LeSabre;	
1991-1996 Roadmaster Sedan and Wagon;	
1975-1989 Skyhawk;	
1986-1998 Skylark;	
1985-1987 Somerset	
SK615	\$14.25 pr.



1985-1999	
1985-1996 Electra and Park Ave;	
1986-1999 LeSabre;	
1988-1989 Reatta;	
1997-1999 Park Ave.	
SK863	\$14.25 pr.

1961-1976 All. Stabilizer link bushing. (8 needed per car).	
SB376	\$1.25 ea.



Front Wheel Bearings

1961-1975 All. Outer wheel bearing.	
OWB616	\$11.00 ea.
1961-1975 Inner wheel bearing.	
IWB610	\$13.75 ea.

Standard Front End Rebuilding Kits

1961 thru 1996 Standard Kit Contains:

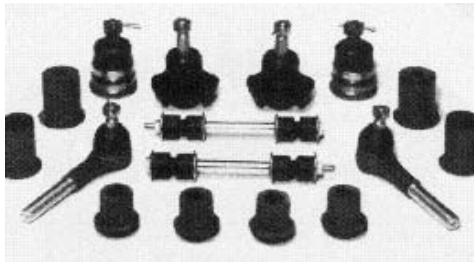

2 Upper Ball Joints	2 Lower Ball Joints
2 Outer Tie Rod Ends	Upper Inner Bushings
Lower Inner Bushings	2 Stabilizer Repair Kits

1961 All with Thompson power steering.	
FEK61TS	\$323.75 kit
1961 All with Saginaw power steering, and all cars with manual steering.	
FEK61S	\$277.25 kit
1962 All. Includes 4 upper bushings.	
FEK62S	\$277.25 kit
1963 All. Includes 4 upper bushings.	
FEK63BS	\$246.50 kit
1964 All. Includes 4 upper bushings.	
FEK635S	\$279.50 kit
1965 LeSabre. Includes 4 upper bushings.	
FEK65LS	\$299.00 kit
1965 Wildcat and Electra. Includes 4 upper bushings.	
FEK65S	\$246.50 kit
1966-1968 LeSabre w/ power strg.; 1967 Les w/ man. steering.	
FEK668LS	\$289.50 kit
1966-1968 Wildcat and Electra. Includes 4 upper bushings.	
FEK668S	\$256.50 kit
1969-1970 All. Includes 4 upper bushings.	
FEK690S	\$295.00 kit
1971-1996 All. Full size except FWD.	
FEK716S	\$194.50 kit

Front Wheel Grease Seals (6.326)

1961-1970 Front wheel grease seal.	
GS610	\$8.50 ea.
1971-1976 Front wheel grease seal.	
GS716	\$4.25 ea.

**Wheel Studs**

1961-1967	
1961-1963: All right hand side front and rear;	
1964-1967: All exc. disc. brake cars. Front.	
WS617	\$4.00 ea.

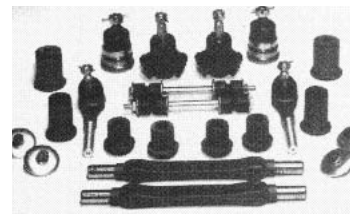
Deluxe Front End Rebuilding Kits**Deluxe Kits Contains:**

- 2 Upper Ball Joints
- 2 Lower Ball Joints
- Inner Shaft Kits complete w/ *Bushings
- 2 Outer Tie Rod Ends
- 2 Stabilizer Link Kits

1961 All with Thompson power steering. 2 shafts included in kit.	
FEK61TD	\$415.75 kit
1961 All with Saginaw power steering, and all cars with manual steering. Standard. 2 shafts included in kit.	
FEK61S	\$349.75 kit
1961 All with Saginaw power steering, and all cars with manual steering. Deluxe. 2 shafts included in kit.	
FEK61SD	\$495.00 kit
1962 All. 2 shafts included in kit.	
FEK62D	\$395.00 kit
1963 All. 2 shafts included in kit.	
FEK63BD	\$389.50 kit
1964 LeSabre, Wildcat, Invicta. 2 shafts included in kit.	
FEK634D	\$399.50 kit
1965 LeSabre. 2 shafts included in kit.	
FEK65LD	\$365.25 kit
1965 Wildcat and Electra. 2 shafts included in kit.	
FEK65D	\$379.50 kit
1966-1968 LeSabre. 2 shafts included in kit.	
FEK668LD	\$376.50 kit
1966-1968 Wildcat and Electra. 2 shafts included in kit.	
FEK668D	\$365.25 kit
1969-1970 All. 2 shafts included in kit.	
FEK690D	\$399.00 kit
1971-1987 All Apollo. Century, Regal, Skylark. 2 shafts.	
FEK717	\$229.50 kit

Springs • Shock Absorbers • Frame • Bumpers (Group 7)

Shock Absorbers



Tube type shocks listed below are original equipment type.

CS540.....Coil booster shocks.....\$149.00 pr.
AS540.....Air shocks\$169.50 pr.

1961-1964 All front shock absorbers. Original specs.
FS107.....(Heavy duty)\$79.50 pr.
FS107G.....(State of the art, gas shocks).....\$93.50 pr.

1961-1964 All rear shock absorbers. Original specs.
RS135.....(Heavy duty)\$79.50 pr.
RS135G.....(State of the art, gas shocks)\$93.50 pr.

1965-1970 All front shock absorbers. Original specs.
FS206.....(Heavy duty)\$79.50 pr.
FS206G.....(State of the art, gas shocks).....\$93.50 pr.

1965-1970 All rear shock absorbers. Original specs.
RS213.....(Heavy duty).....\$79.50 pr.
RS213G.....(State of the art, gas shocks)..... \$93.50 pr.

1971-1975 All LeSabre, Cent., Ele. Front. Original Specs.
FS202.....(Heavy duty)\$79.50 pr.
FS202G.....(State of the art, gas shocks).....\$93.50 pr.

1973-1987 Century & Regal w/ RWD, Front. Original specs.
FS737.....(Heavy duty)\$39.50 pr.
FS737G.....(State of the art, gas shocks).....\$79.50 pr.

1971-1976 All LeSabre, Centurion, Electra.
1971-1989 Estate Wagons w/ RWD;
1973-1977 Century and Regal, REAR.
RS199..... (Heavy duty).....\$69.50 pr.
RS199G..... (State of the art, gas shocks).....\$72.50 pr.



1967-1970 All. Front shock absorber to upper frame bushings.
SB376\$1.25 ea.



1964-1973 Bumper bolt. 7/16" x 7/8".
BB643\$2.50 ea.



1961-1975 License plate rubber bumpers.
LB552\$2.75 pr.



1967-1975 Gas door. (License plate) Bumper.
GDB635\$5.00 pr.



1961-1975 License plate bolt kit.
Two bolts and two nuts per kit.
LB300.....\$2.50 kit



1961-1975 License plate nuts. Correct round head white nylon fits into 5/16" square hole.
LN642\$1.25 ea.



1961-1999 License plate nuts. Nylon fits into 3/8" square hole.
LN600\$1.25 ea.



1961-1999 License plate screw for above nylon nuts.
S8\$.75 ea.

Coil Springs

1961-1975 Front coil springs.
CS350F.....\$195.00 pr.



1961-1975 Rear coil springs.
CS350R.....\$185.00 pr.

Coil Spring Insulators (7.420)



1961-1966 Pad, **Front** coil spring insulator, upper. Two per car. 5 1/8" O.D.
SI381\$15.25 pr.

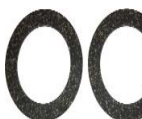

1971-1975 All **Front**. 5 3/4" O.D.
SI715\$14.25 pr.

Made as original with sassel reinforcement.
For all **1965 thru 1975 Rear** coil springs.
We have noticed that all cars need to have these cushions replaced. Stop that annoying squeak.



SI655.....\$17.50 pr.

Chassis Paint

All Years: Satin black paint: This is the correct enamel for frame and engine compartment, and is authentic for all years;

EP2\$24.50 qt.
EP2S.....(12 oz. spray can).....\$14.00 ea.



"Miracle Paint" Tough stuff!

Hirsch brand, works very well as tested by our personnel. Bonds to rust, will not crack chip or peel. Impervious to gasoline, thinner, salt. Can be applied by brush or spray.



MP300B.....Black (quart)\$35.00 ea.
MP300S.....Silver (quart).....\$35.00 ea.
MP300C.....Clear (quart)\$35.00 ea.
MP300BG.....Black (gallon).....\$101.00 ea.
MP300SG.....Silver (gallon).....\$101.00 ea.
MP300CG.....Clear (gallon).....\$101.00 ea.

All Years: Universal gloss black: (Excellent for chassis and general use).

EP1\$20.50 qt.

ABS Bumper Fillers

1975-1976 LeSabre.

Front bumper filler set.

FF756L\$109.00

Rear bumper filler set.

RF756L\$329.00

Front and rear bumper filler set.

BF756L\$389.00



Bumper Fillers (Caps)

(7.838)

Rubber trim caps between bumper and fender. Beautifully reproduced to detail the finest of show cars.

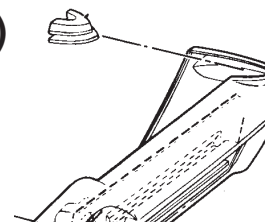

Front

1964 LeSabre, Wildcat, Electra. Fits either side. Front.

FF64B\$17.00 ea.

1965 LeSabre, Wildcat, Electra. Front pair.

FF65B\$19.50 pr.

1967 LeSabre, Wildcat, Electra. Front pair.

FF67B\$25.50 pr.

1968 LeSabre, Wildcat, Electra. Front pair.

FF68B\$25.50 pr.

1970 LeSabre, Wildcat, Electra. Front pair.

FF70B\$22.50 pr.

Rear

1967 LeSabre, Wildcat. Rear pair.

RF67B\$23.75 pr.

1967 Electra. Rear pair.

RF67E\$23.75 pr.

1968 Electra. Rear pair.

RF68E\$23.75 pr.

1969-1970 Electra. Rear pair.

RF690E\$24.50 pr.

Front Bumper Cushions

1969 All models. Rubber with galvanized steel inserts

BC69F\$65.00 pr.

Look For Us!



If your thinking of attending any of the shows listed below, be sure to stop by and say "Hello". We will be glad to show you some of our newest items or simply talk about your **BUICK**.

Our spaces will be chock full of quality reproduction **BUICK** parts. Along with our easy-to-read displays.

Plan ahead by calling-in your order weeks ahead of time. We will be able to bring your entire order and save you shipping too.

*GS Nationals
Buick National
Hershey*

WBR-24-27

Bumper Fillers (Group 7)

Bumper Filler 1974 LeSabre

1974 LeSabre

RF74LFG.....Complete **rear** 3 piece set.....\$289.50 ea.

Bumper Filler 1977-1979 LeSabre

1977-1979 LeSabre

RF779L.....Complete **rear** 2 piece set.....\$149.50 ea.

Bumper Filler 1980-1990 LeSabre

1980-1985 LeSabre

1980-1990 LeSabre Wagon

FF800S.....Complete **front** 3 piece set.....\$139.00 ea.

RF800S.....Complete **rear** 2 piece set.....\$149.00 ea.



Bumper Filler 1980-1990 LeSabre Rear

1980-1990 LeSabre. 2 and 4 door models except wagons.

Rear bumper filler 2 piece set.

RF800LFG.....\$229.00 ea.



1975-1976 Electra Rear 1/4 Panel Extensions

QE756S.....Complete **rear** 2 piece set.....\$209.00 pr.



Bumper Filler 1980-1986 Electra

1980-1984 Electra

1982-1986 Electra Wagon

FF806S.....Complete **front** 2 piece set.....\$189.00 ea.

RF806S.....Complete **rear** 4 piece set.....\$231.00 ea.

RF806OS.....LH and RH rear outers.....\$118.00 pr.

RF806I.....LH and RH rear inner.....\$110.00 pr.



Bumper Filler 1980-1982 Century

1980-1982 Century 4-door models

RF802S.....Complete rear 4 piece set.\$213.00 set

Hood Insulation

Below listed Insulators are pre-cut, ready to install. Should you not see your car and or model listed, please send us you old items to make new patterns. You will receive a discounted new insulator. See spray adhesive below for application.

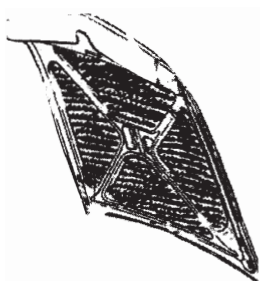

1961 LeSabre, Invicta, Electra.	
HI61	\$38.50 ea.
1962 All.	
HI62	\$37.50 ea.
1963 All.	
HI63	\$37.50 ea.
1964 LeSabre, Wildcat, Electra.	
HI64	\$37.50 ea.
1965 All.	
HI65	\$37.50 ea.
1966 All.	
HI66	\$37.50 ea.
1967 All.	
HI67	\$37.50 ea.
1968 LeSabre and Wildcat.	
HI68	\$37.50 ea.
1968 Electra.	
HI68E	\$49.50 ea.
1969-1970 LeSabre, Wildcat, Electra.	
HI690	\$37.50 ea.
1971-1972 All.	
HI712	\$37.50 ea.
1973-1974 All.	
HI734	\$49.50 ea.
1975 LeSabre and Centurion.	
HI75A	\$37.50 ea.
1975 Electra.	
HI75	\$37.50 ea.
1977-1980 Electra.	
HI770E	\$37.50 ea.
1982-1983 LeSabre and Electra.	
HI823	\$37.50 ea.

For years and models not listed, generic hood insulation pad. Gray fiberglass. Easy to trim and apply. 48" x 55" x 1".

HI415\$36.50 ea.

1978-1990 All as required.

HIR783\$.75 ea.

HIR78359.....(Pack of 9).....\$8.00 ea.



Spray Adhesive for application of hood Insulation

SA360.....(20 oz)\$18.00 ea.

1961-1976 All.

Front hood rubber bumper. Fits over metal pedestal. (8.204)

HB595.....\$2.75 ea.



Retaining nut for above. All as required.

BN650\$6.50 ea.

1973-1975 Adjustable front hood bumper with rubber cap (8.024) and stainless steel stud.

1973-1974 All.;

1975 All LeSabre, Centurion, Electra, Apollo.

HA585.....\$5.75 ea.

HS585...Stud only. Stainless Steel.....\$4.75 ea.



1964-1965 All. "BUICK" hood letters. Die cast chrome.

HL645\$79.50 set

1966, 1968, 1969, 1970 All. "BUICK" hood letters. die cast chrome.

HL660\$70.25 set

1967 All. "BUICK" hood letters.

HL67\$69.50 ea.

1966 Wildcat stand up hood ornament.

HO66W.....\$51.00 ea.



Hood • Front Fenders (Group 8)

Hood to Fender Bumpers



1963 All. Hood to fender bumper. (8.037)
HFB635\$3.75 ea.



1961-1968 all as required. Hood to fender bumper. Compare to your original. (8.037)
HFB610\$3.00 ea.



1969-1970 Hood to fender bumper. (8.037)
HFB611\$3.00 ea.



1971-1976 Hood to fender bumper. (8.037)
1971-1974 Rear. 2 per car.;
1975-1976 Front. 4 per car.
HFB715\$3.75 ea.



1976 Hood to fender bumper. All LeSabre Centurion and Electra.
HFB76\$6.49 ea.



1970-1974 "Stage 1" monogram. Please note: Mounting studs may be slightly different from some earlier models.
FM704\$41.50 ea.



1973-1974 Centurion "455" front fender plate. Maybe others.
FM455CT.....\$25.25 ea.

1969 All. "WILDCAT" Front fender script. Fits either side.
FM69W\$40.75 ea.

1970 "WILDCAT" Monogram. Fits either side.
FM70W\$25.25 ea.

Fender Splash Aprons



1961 All LeSabre, Electra, Invicta.
FA61.....\$16.00 set
1963-1964 All LeSabre, Wildcat, Electra.
FA634.....\$28.50 set
1967-1968 All LeSabre, Wildcat, Electra.
FA678.....\$21.50 set

1970 All LeSabre, Wildcat, Electra.
FA70\$17.50 set
1971-1973 All. Includes all factory holes required.
FA713\$19.50 set

Fender Apron Clip



1963-1966 All as required for aprons in engine compartment.
FSC636.....\$2.25 ea.
FSC636S.....(set of 15)\$33.50 set

Make Your Own Fender Splash Aprons

Correct composition rubber material is excellent for duplication using your old aprons as a pattern.

MR4812.....(48" x 12").....\$40.75 ea.
MR4824.....(48" x 24").....\$81.50 ea.
MR4836.....(48" x 36").....\$122.25 ea.
MR4848.....(48" x 48").....\$163.00 ea.
MR4860.....(48" x 60").....\$203.75 ea.

Cowl Lace Retainers (12.801)



1961-1964 All.
LR615.....\$2.25 ea.



1971-1978 Hood lace and cowl lace plastic retainer.
LR685.....\$1.00 ea.

Cars Inc. World Leader in



Parts & Service

(Group 9) Cowl • Body to Frame Mounting Pads

Hood to Cowl Seals (9.127)



1965 thru 1967 LeSabre, Wildcat, Electra.

CS657\$48.99 ea.

1971-1978 LeSabre, Centurion, Electra, Estate Wagon.
72". Includes fasteners.

CS718\$53.99 ea.

1973-1974 Apollo.

CS734A\$14.75 ea.



1961-1964 Grommet for speedometer cable
or trunk release cable through.

FWG614\$6.89 ea.



1961-1964 Grommet for antenna lead on
firewall through sheet metal.

FG599\$9.00 ea.



1968-1971 All. Cowl vent screen "H"
retainers. 5 per car.

CSR682\$4.00 ea.

CSR682S(set of 5)\$17.00 set.



1961-1964 Pad, body mounting.
1-7/8" O.D. x 11/16" with 1-1/8"
diameter collar, washer and 7/8" O.D.
sleeve. Number used varies.

1961-1964: All.

BM584\$11.00 ea.



1961-1965 Insulator, body hold down
bolt. 2" O.D. x 7/8" I.D. Number used
as required. Some models.

BM595\$8.50 ea.



1963-1965 Pad, body mounting.
Original type with metal core and spool
liner. Number needed varies with
application.

1963-1964: All;

1965: LeSabre and Wildcat.

BM635\$9.25 ea.



1967-1974 Lower radiator support
mount with metal core.

3/4" ID 2 1/2" OD 1 1/8"

BM644\$10.25 ea.



1967-1974 Core support mount kit.
Lower mounts, 2 upper mounts and
hardware.

CSK644\$42.00 kit

1973-1977

Body Mount Kit



1973-1977 All Century and Regal. 24 piece kit includes
rubber bushings with metal sleeves and shell inserts just
like factory. Even the factory numbers are embossed into them.

BMK737\$236.50 kit

GOING TO THE SHOWS?

Free delivery to:

Buick Nationals

GS Nationals

Hershey

CALL WELL IN ADVANCE.



908-369-3666

Don't See Your Body Mounts Listed?

If you send your old mounts and bolts, we will try and
make a complete kit for you at a discounted price!

(Group 9) Heating • Air Conditioning • Antennas

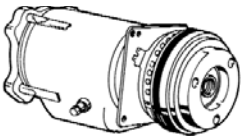

Air Conditioning Parts Compressor with Clutch Remanufactured by Delco

1962 thru 1977 all 6cyl type as pictured. Delco reman.
AC627\$349.00 ea.



1961-1975 A.C. clutch bearing. All 6 cyl.
compressors. (9.181)
ACB585.....\$41.00 ea.

1963-1965 Hot gas muffler insulator
(sponge rubber).

MI635.....\$13.50 ea.

MIS635..(2 Straps for above)..\$13.50 ea.



1965-1973 A.C. evaporator thermo expansion
valve. (POA)
EV653.....\$29.50 ea.

Heater Control Valve

1965-1970

1965 All;

1966 All with A.C.;

1969-1970: All manual A.C.

HV652.....\$29.50 ea.

1967-1968 All.

HV678.....\$44.50 ea.

1971-1980 All.

HV691.....\$29.50 ea.



Heater Valve Insulator

1969-1974 All with air conditioning.
VI694.....\$17.00 ea.

1965-1976 A.C. Blower relay.

1965-1967: Manual;

1968-1970: All except manual;

1972: LeSabre and Electra;

1973-1976: All except manual.

ACR656.....\$22.25 ea.



1971-1977 A.C. Compressor thermal limiter
switch.
TL717\$11.75 ea.

1985-1989 A.C. Compressor relay.

1985-1989 LeSabre and Electra w/ 307;

1982-1985 Skylark 2.5R;

1982-1987 Century;

1985-1986 Skyhawk;

1985-1988 Skylark and Somerset.

CR840.....\$11.75 ea.



Heater Blower Motor

1963-1983 Electra.

HBM646\$39.75 ea.



Heater Blower Resistor

1969-1970 LeSabre, Wildcat, Electra.

All Without A/C.

HBR680\$18.00 ea.



A/C Vacuum Valve (9 Port)

1982-1983 Electra.

1982-1999 LeSabre.

ACV820\$39.50 ea.

Heater Cores (9.779)

1963-1968 All without A.C.

HC638\$129.50 ea.

1963-1968 All with A.C.

HC638A\$129.50 ea.

1969-1970 All without A.C.

HC690\$97.00 ea.

1969-1970 All with A.C.

HC638A\$129.50 ea

1971 thru 1976 LeSabre, Centurion, Electra.

HC644\$90.25 ea.



A.C. Refrigerant for R-12 and 134-a



6 oz. standard can. Includes red dye for leak
detection. A drop-in replacement for CFC-12
and HFC-134a. No system evacuation
needed. Up to 30% more efficient than CFC-
12 and far more efficient than HFC-134a.

ACR360.....\$10.00 ea.

Firewall Insulators



1961-1962 Electra 225.

FI612.....\$222.00 ea.

1963-1964 Electra.

FI634.....\$237.50 ea.



Firewall Insulator Retainer

1961 thru 1990 all as required.

IR500\$1.75 ea.

Heating • Antennas • Dash Parts (Group 9)



1982-1989 Power Antenna Assembly (9.645)

This is a new reproduction antenna, using your old antenna cable connection, antenna nut and antenna tip. A very nice replacement, complete with bracket.

1982-1984 Electra;
1982-1989 LeSabre;
1983-1985 Skylark.
 PA829.....\$165.00 ea.

Power Antenna Mast and Tube (9.645)



1982-1984 Electra;
1982-1989 LeSabre;
1983-1985 Skylark.
 AM829.....\$139.50 ea.

Power antenna tip for items above.

Screws onto top of the mast and aids in pulling the antenna down when radio is turned-off.

AT829.....\$4.25 ea.

Power antenna repair cable for items above. If your power antenna does not go up or down and just hums, it is probably a broken internal cable. This is also the top most solid section of the antenna.

AC829.....\$30.00 ea.



All years as required. For view of traffic lights hidden by roof. A reproduction of a Genuine Buick accessory.

LF300.....\$39.75 ea.



1961-1964 Chrome plated antenna retaining nut.
 AN544.....\$16.00 ea.



1961-1963 Antenna grommet. (9.622)
 AG403.....\$3.75 ea.

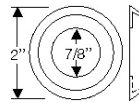

1967-1968 Antenna grommet. For rear mounted power antennas.
 AG678.....\$23.59 ea.

Fixed Antenna Mast (9.645)

1982-1994:
1982-1991 Regal;
1983-1988 Century and Skyhawk;
1984 Electra;
1984-1990 LeSabre and LeSabre Wagon;
1985-1991 Somerset Regal;
1992-1993 Skylark;
1994 Century, LeSabre, Regal, Roadmaster, Skylark.
 AM824.....(Chrome).....\$27.50 ea.



Antenna Lead

1970-1972 Antenna lead in for windshield antennas.
 AL708.....\$20.00 ea.

1961-1962 Cigar Lighter Fuse (9.712)

1953-1962 All Casco lighters.
 CF532.....\$29.50 ea.



1968-1972 Radio Knobs & Escutcheons

1968-1972 Radio Knobs and Escutcheons



RK682.....Chrome Radio Knobs.....\$24.00 pr.



RK682D..Chrome "Dummy" Escutcheon..\$15.00 ea.



RK682T....Chrome "Tone" Escutcheon....\$15.00 ea.

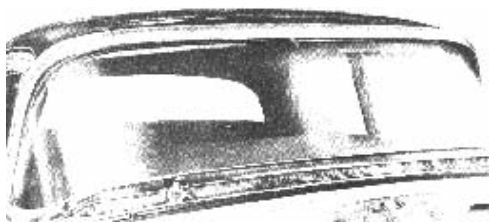

Vulcanized Windshield Seals

1961 All models except convertibles.

WS61\$165.79 ea.

1961-1962 All convertibles.

WS612C\$145.89 ea.

1962 LeSabre and Invicta, Electra two door hardtop;
Electra four door hardtop.

WS62\$156.29 ea.

1963-1964 LeSabre and Invicta, Wildcat, Electra two
door hardtop; Electra four door hardtop.

WS634\$133.59 ea.

1963-1964 LeSabre, Wildcat four door hardtop.

WS634S\$138.99 ea.

1963-1964 LeSabre, Wildcat, and Electra convertibles.

WS634C\$140.89 ea.

1963-1964 LeSabre, Invicta and Wildcat two and four
door sedans and wagons.

WS634B\$198.99 ea.

1961-1972 All "Gasketless" Windshield and Rear Glass

Glass setting tape. Provides instant and tight seal.

GS600\$12.75 ea.

Butyl dam tape. For use
with complete cut-out jobs.

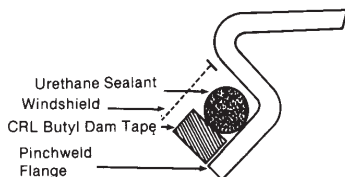

GS601\$12.75 ea.

Windshield Wiper Switch



1961-1962 All LeSabre, Wildcat,
Invicta, Electra 2-spd.

WS592\$59.50 ea.

Optikleen Bottles and Caps



1961 thru 1968 all. Bottle assembly.

Includes stainless steel bracket and cap.

OB598\$36.50 ea.

1961-1968 All. Includes stenciled writing.

OC598.....(Cap Only)\$6.75 ea.

1961-1968 Optikleen bottle label.

D46.....\$3.75 ea.

1961-1968 Optikleen bottle cap label.

D107.....\$4.00 ea.



Wiper Arms, Blades and Refills



1961-1962 LeSabre, Invicta, Wildcat. Wiper arms.

For non-overlap type arms.

WA592L.....(L.H. Side)\$30.25 ea.

WA592R.....(R.H. Side)\$30.25 ea.

1961 thru 1963 All. 15"

replacement blades with inserts.

WB15.....\$16.50 ea.



1961-1967 All. 18" blade.

WB18.....\$27.50 ea.

*See Hardware Section Group 17
for windshield clips*

Air Duct Hose



AD150..... 1 1/2".....\$9.00 ft.

AD200.....2".....\$9.50 ft.

AD250..... 2 1/2".....\$11.75 ft.

AD300.....3".....\$13.00 ft.

AD350.....3 1/2".....\$12.25 ft.

AD375..... 3 3/4".....\$13.00 ft.

AD400..... 4".....\$13.00 ft.

AD500..... 5".....\$14.50 ft.

AD538..... 5 3/8".....\$15.50 ft.

Correct wire reinforced neoprene impregnated cloth air
duct/defroster hose. Heavy duty hose like the original.

Doors • Windows • Weatherstripping • Dash (Group 10)

Windshield Wiper Motors

Group 10.150
for New

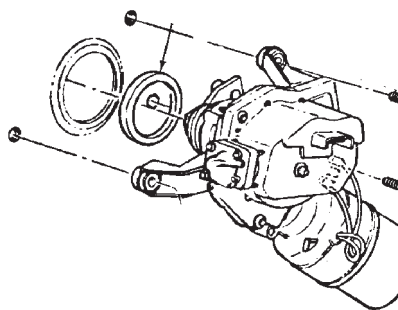

Windshield Wiper Jars and Parts

1963-1964 LeSabre, Wildcat, Electra. Perfect reproduction of plastic washer jar with "Buick" raised letters.

WJ630\$39.50 ea.
WJC632.....Cap for Above.....\$4.50 ea.



1965 LeSabre, Wildcat and Electra washer jar. (with those located in bracket).
WJ632\$14.00 ea.

WJC632.....(Cap for above).....\$4.50 ea.



WJB632.....(Bracket for jar).....\$15.00 ea.



1965-1967 All models. Windsheild washer jar. Screws on fender wall.

WJ657\$39.50 ea.
WJC632.....Cap for Above.....\$4.50 ea.



1968-1970 All models. Windshield washer jar. Screws on fender well.
WJ680\$46.25 ea.
WJC680.....(Cap for Above)\$7.25 ea.

1971-1975 Windshield washer plastic.

1971-1972: All;

1975: LeSabre and Electra.

WJ715TOS



Washer Jar Filter

1961-1972 Washer jar filter.

WF598\$4.75 ea.



3M Super Weatherstrip Adhesive. The best we've found.
WA360\$24.50 ea.

Windshield Washer Pumps and Repair Kits



1963-1968 Washer Pump

1963-1965 LeSabre, Wildcat w/ single speed;
1963-1968 All 2 and 3 speed.

WP634\$58.00 ea.

1968-1985 All with depressed park (hidden) wipers.

WP683\$59.50 ea.



1961-1972 Repair Kit

1961-1967: All with 90 degree angled hose fittings;
1968-1972: All without depressed wipers.

WRK594\$12.25 ea.

1961-1974 Repair Kit

1961-1966: All with straight hose fittings;
1967-1968: All;
1969-1974: All with depressed wipers.

WRK614\$12.25 ea.

Windshield Wiper Hose

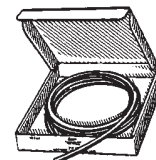

1961-1975 Windshield wiper hose. (7/64").

VH764\$1.50 per foot

1961-1975 Windshield wiper hose. (5/32").

VH532\$1.50 per foot

1961-1975 Windshield wiper hose. (7/32").

VH732\$1.50 per foot

1961-1975 Windshield wiper hose. (1/4").

VH14\$1.50 per foot

*****We have a limited supply of

NOS 1/4" vacuum hose. It features correct outside diameter and "draw" lines for that authentic look. *****



VH14OEM\$3.50 ft.



VS330

Front Vent Window Seals (10.652)

1961-1968 All front vent window division past vertical seal. (See illustration). Extrusion. (10.652)

VS330.....\$12.50 pr.

1961-1962 LeSabre, Invicta and Electra. All hardtop and convertibles.

VW612.....\$92.00 pr.

1961-1962 LeSabre, Invicta and Electra all 2 and 4 door sedans.

VW612S\$156.39 pr.

1963-1964 LeSabre and Wildcat four door hardtop.

VW634.....\$158.69 pr.

1963-1964 Electra hardtops (2 and 4 door) and convertibles. All LeSabre and Wildcat 2 door hardtop and convertibles. Includes verticle seals.

VW634C\$74.50 pr.

1963-1964 LeSabre 2 & 4 door sedans.

VW634S\$84.50 pr.

1965-1968 LeSabre, Wildcat, Electra 2 and 4 door hardtop and convertible. Includes verticle seals.

VW658C\$109.25 pr.

1965-1968 LeSabre, Wildcat 4 door sedans.

VW658S.....\$173.99 pr.

1965-1968 Electra and Electra Custom 4 door Sedan models.

VW658E.....\$206.79 pr.

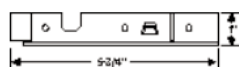

1961 All hardtops and convertibles. Lower vent deflector seals.

VD61.....\$64.49 pr.

Division Post Cushions (10.701)

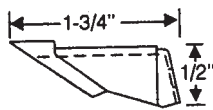

1961-1962 Cushion, upper division post with metal core. Full size hardtop coupes and sedans.

WTC612.....\$54.79 pr.

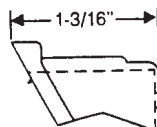

1961-1962 Cushion, side window on division post, two per car with metal core.

WTC612C\$60.79 pr.

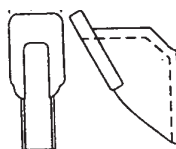

1963-1964 All hardtops.

WTC634.....\$29.50 pr.

1963-1964 Cushion, upper division post. Fits full-size convertibles.

WTC634C\$29.50 pr.



www.oldbuickparts.com

908-369-3666

Exterior Door Parts (Group 10)

Outside Rear View Mirrors

(10.185)



Non-Remote reproduction fits either side. Identical to the original. Licensed by GM. Includes bracket and hardware. One of our most beautiful reproductions.

MK617F.....(For 1961 and 1962 Models).....\$97.50 ea.

MK617R.....(For 1963 thru 1967 Models).....\$97.50 ea.

Gaskets Only. Will also fit original non-remote mirrors.

MG617R...(Gasket Only For 1963 - 1967 Models)...\$9.75 ea.

Bracket Kit. Contains metal bracket and screws. Fits either side.

MB617.....\$9.75 ea.

MS617.....bracket screw.....\$.65 ea.

AUV1863.....chrome mirror screw.....\$1.00 ea.

Gasket for original Remote Mirror.

MG617RC.....\$9.75 ea.

1968-1969 All. Non-Remote Reproduction Right Side Only. Includes gasket and hardware.

MK689RK\$149.00 ea.

Mirror Gasket

MG689R\$10.00 ea.



1968-1969 All. Fits LH side non-remote chrome.

MK689LK\$139.00 ea.



1970 All. Chrome LH remote w/ tri-shield.

MK70LR.....\$239.00 ea.



1970 All.

1971-1982 Sky, GS Chrome LH side remote.

MK702LR.....\$229.00 ea.



Door Strikers (10.569)

1965-1985

1965-1970 all;

1973-1975 Century, Regal, Apollo

1977 Electra Limited;

1978-1979 Century, Regal;

1979 Riviera;

1980-1981 All;

1982-1990 LeSabre;

1982-1984 Electra;

1982-1985 Skylark and Riviera;

DS645.....\$12.00 ea.



1971-1976 LeSabre, Centurion, Electra, Riviera;

1973-1976 Century, Regal, LeSabre, Electra, Riviera.

DS716.....\$14.00 ea.



Door Striker Silencer



1971-1976 LeSabre, Centurion, Electra, Riviera.

LS716.....\$1.25 ea.

Door Hinge Pins and Bushings



1960-1974 All as required. Door hinge pin. 11/32" OD x 4". Trim if necessary.

HP310\$3.00 ea.



1960-1974 Door hinge pin bushing.

Two per pin.

HB310\$1.00 ea.



1975-1999 All as required.

HB300.....(Bushing. 1/2" o.d.).....\$1.00 ea.



1982-1990 All as required.

HP670.....(Pin. 11/32" dia.).....\$3.00 ea.

HP820.....(Bushing. 31/64" o.d.)...\$1.00 ea.

Door Sills



1961-1964 LeSabre, Wildcat, Invicta, Electra, 2 door models.

DS614\$59.50 pr.

1961-1964 Electra, 4 door models.

DS614ES.....\$189.50 ea.

1961-1964 LeSabre, Wildcat, Invicta, 4 door models.

DS614S\$98.50 ea.



1965-1970 LeSabre, Wildcat, Electra, 2 door models.

DS650.....\$78.50 ea.

1965-1970 LeSabre, Wildcat, Electra, 4 door models.

DS650S\$89.00 ea.

1971-1975 LeSabre, Centurion, Electra, 2 door models.

DS715.....\$89.50 ea.

Door Lock Pairs with Two Keys

1961-1964 All LeSabre, Wildcat, Invicta, Electra models except 4-door hardtops and wagons. Original style keys.

DLS608\$39.50 set

1961-1964 All four door hardtops. Original style keys.

DLS604\$39.50 set

1965-1966 All. Original style keys.

DLS596\$39.50 set

1967-1968 All. Original style keys.

DLS678\$34.50 set

1968-1973 With new style GM keys.

DLS683\$24.50 set



3M Super Weatherstrip Adhesive. The best we've found.
WA360\$24.50 ea.

Outside Door Handles and Gaskets

1961-1962 LeSabre, Invicta, Wildcat and Electra gasket, door handle. Six (6) piece set includes rubber washer for handle button for two handles.

HG612.....\$24.29 set



1963-1975 Door Handles. Includes buttons and springs. Left and right sides. Note: Button shafts may differ req. use of old buttons.

1963-1964: All;

1967: All four doors rear;

1969-1970: Electra four door rear;

1973-1975: Apollo front and rear.

DH635S\$70.25 set



1963-1975 Door handle gasket set for above. One set for 2 handles.

HG590.....\$10.00 set



1965-1970 Door handles includes buttons & springs, L + R sides.

1965-1968: All front and rear;

1969-1970: Lesabre and Wildcat rear.

DH640S.....(Both Sides).....\$58.00 set

Door Handle Pushbutton Kit

Includes 2 each: Pushbuttons, rubber "O"-rings, springs, retainers and instructions.

1963-1972 All.

HB642.....\$18.50 pr.

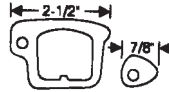

1971-1976 Door handle gasket set for above. LeSabre, Centurion, Electra.

HG716.....\$11.99 set

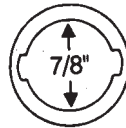

1961-1975 Door lock cylinder gasket.

KLG540\$1.25 ea.

Door Weatherstrip Extrusion

1961-1975

DW577\$2.75 ft.



1961-1975 All as required. Door weatherstrip retainer.

WR577\$0.50 ea.



1961 Front door auxiliary weatherstrips.

AW591\$29.50 pr.

1965-1968 All. Conduit for power window wiring from front door to body. Approximately 17" length extruded rubber tube.

DC650.....\$68.25 pr.

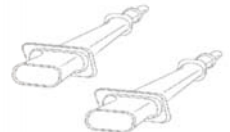
**Door Bumper**

1961-1962 Door bumper.

DB595\$2.75 ea.



1963-1964 Door bumper.

1963-1964 All 2-door models;

1964 All LeSabre except 4-dr, hardtop models.

DB646\$2.75 ea.



1961-1975 All as required.

DB500C\$2.75 ea.



1967-1978 2 door models. Door bumper on upper door.

DB670\$2.25 ea.

Weatherstripping Kits (Group 10)

Basic Door, Roof Rail & Trunk Kits

Our basic kits typically include the most important parts to seal and protect your car, including door seals, roof rail seals and trunk seals. All of our kits include a discounted price.

1961-62 Electra convertible.

BRK612EC\$581.50 set

1961-62 Electra 4 door hardtop 6 window.

BRK612E4H6\$395.25 set

1961 Electra 4 door hardtop 4 window.

BRK61E4H4\$547.79 set

1961-64 Electra and LeSabre 4 door sedan.

BRK614EL4S\$287.75 set

1961 Electra, Invicta and LeSabre 2 door hardtop.

BRK61EIL2H\$259.50 set

1961 Invicta and LeSabre convertible.

BRK61ILC.....\$347.25 set

1961-62 Invicta and LeSabre 4 door hardtop.

BRK612IL4H.....\$308.75 set

1962 Electra 2 door hardtop.

BRK62E2H\$215.25 set

1962 Electra 4 door hardtop 4 window.

BRK62E4H4\$320.75 set

1962 Invicta 1st type convertible.

BRK62IC1.....\$347.25 set

6-5/8" between center section studs.

1962 Invicta and LeSabre 2-door hardtop.

BRK62IL2H.....\$209.00 set

5-3/8" between center section studs.

1962 Invicta 2nd type convertible.

BRK62IC2.....\$276.00 set

1963-64 Electra convertible.

BRK634EC\$401.25 set

1963-64 Electra 2 door hardtop.

BRK634E2H\$259.50 set

1963-64 Electra 4 door hardtop 6 window.

BRK634E4H6\$430.50 set

1963-64 Electra 4 door hardtop 4 window.

BRK634E4H4\$317.75 set

1963-64 LeSabre and Wildcat convertible.

BRK634LWC\$271.25 set

1963-64 LeSabre and Wildcat 2 door hardtop.

BRK634LW2H\$189.50 set

1963-64 LeSabre and Wildcat 4 door hardtop.

BRK634LW4H\$399.00 set

1965-66 Electra convertible.

BRK656EC\$449.50 set

1965-66 Electra 4 door pillared hardtop.

BRK656E4H\$638.29 set

1965-66 Electra, LeSabre and Wildcat 2 door hardtop.

BRK656ELWH.....\$179.50 set

1965 LeSabre and Wildcat convertible.

BRK65LWC\$378.00 set

1965-66 LeSabre and Wildcat 4 door hardtop.

BRK656LW4H\$519.75 set

1967-68 Electra convertible.

BRK678EC\$529.50 set

1967-68 LeSabre and Wildcat convertible.

BRK678LWC\$499.50 set

1967-68 LeSabre and Wildcat 2 door hardtop.

BRK678LW2H\$211.75 set

1967-68 LeSabre and Wildcat 4 door hardtop.

BRK678LW4H\$479.50 set

1967-68 LeSabre and Wildcat 4 door sedan.

BRK678LW4S\$200.50 set

1969-70 Electra convertible.

BRK690EC\$429.75 set

1969-70 Electra 4 door hardtop.

BRK690E4H\$599.00 set

1969-70 LeSabre and Wildcat convertible.

BRK690LWC\$409.75 set

1969-70 LeSabre and Wildcat 2 door hardtop.

BRK690LW2H\$209.75 set

1969-70 LeSabre and Wildcat 4 door hardtop.

BRK690LW4H\$629.75 set

1969-70 LeSabre and Wildcat 4 door sedan.

BRK690LW4S\$359.75 set

1971-73 Centurion and LeSabre 2 door hardtop.

BRK713CL2H\$257.25 set

1971-75 Centurion and LeSabre convertible.

BRK715CLC\$528.50 set

1971-76 Electra 2 door hardtop.

BRK716E2H\$254.25 set

1971-74 Electra 4 door hardtop.

BRK714E4H\$759.00 set

1971-74 Centurion and LeSabre 4 door hardtop.

BRK714CL4H\$629.00 set

1971-74 LeSabre 4 door sedan.

BRK714L4S\$189.50 set

1973-74 Apollo 4 door sedan.	
BRK734A4S	\$159.75 set
1975-76 Electra 4 door hardtop.	
BRK756E4H	\$769.75 set
1975-76 LeSabre 4 door hardtop.	
BRK756L4H.....	\$409.75 set
1975-76 LeSabre 4 door sedan.	
BRK756L4S.....	\$189.50 set

Deluxe Kits

Deluxe kits typically include door w/s, roof rail w/s, trunk w/s plus lock pillar seal set and the rear quarter window vertical seal set.

1963-64 Electra convertible.	
DRK634EC	\$841.75 set
1963-64 Electra 4 door hardtop 4 window.	
DRK634E4H4	\$609.89 set
1963-64 Electra 4 door hardtop 6 window.	
DRK634E4H6	\$577.49 set
1965-66 Electra 2 door hardtop.	
DRK656E2H	\$272.25 set
1965 Electra convertible.	
DRK65EC	\$554.75 set
1965-66 LeSabre and Wildcat 2 door hardtop.	
DRK656LW2H	\$259.75 set
1965 LeSabre and Wildcat convertible.	
DRK65LWC	\$669.25 set

1966 Electra convertible.	
DRK66EC	\$553.00 set
1966 LeSabre and Wildcat convertible.	
DRK66LWC	\$729.50 set
1966-68 Electra convertible.	
DRK678EC	\$789.00 set
1967 LeSabre and Wildcat 2 door hardtop.	
DRK67LW2H	\$423.25 set
1967-68 LeSabre and Wildcat 2 door convertible.	
DRK678LWC	\$1054.69 set
1969-70 LeSabre and Wildcat 2 door hardtop.	
DRK68LW2H	\$632.99 set
1969-70 Electra convertible.	
DRK690EC	\$529.50 set
1969-70 LeSabre and Wildcat 2 door hardtop.	
DRK690LW2H	\$258.25 set
1969 LeSabre and Wildcat 4 door sedan.	
DRK69LW4S	\$258.25 set
1969-70 LeSabre and Wildcat convertible.	
DRK690LWC	\$1022.99 set
1971-73 Electra 2 door hardtop.	
DRK713E2H	\$522.49 set
1971-73 Centurion and LeSabre 2 door hardtop.	
DRK713CL2H.....	\$335.25 set
1971-73 Centurion and LeSabre convertible.	
DRK713CLC	\$627.75 set
1974-75 LeSabre 2 door hardtop.	
DRK745L2H	\$339.60 set
1975 LeSabre convertible.	
DRK75LC	\$590.00 set

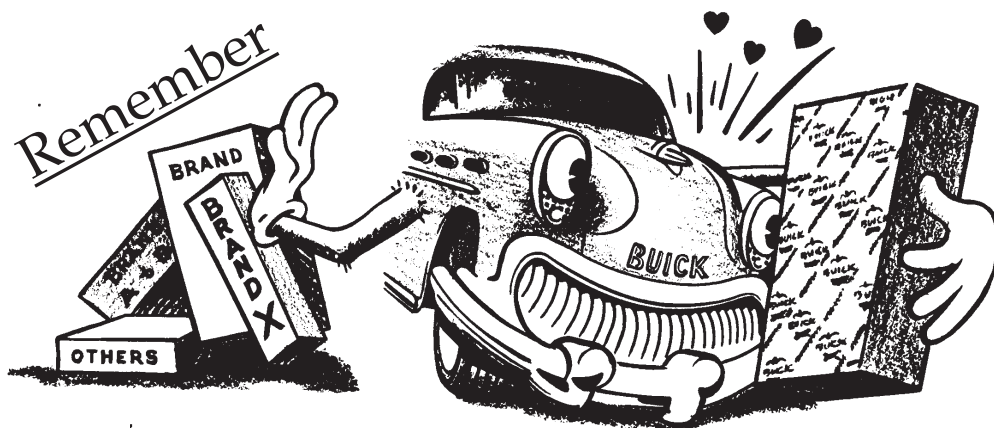

**Your Buick is mighty "Choosy" about the company it keeps.....
Treat it to the Best! Use only Cars Quality Original and Reproduction Parts.**

Door Weatherstripping (Group 10)

Door Weatherstrip Sets

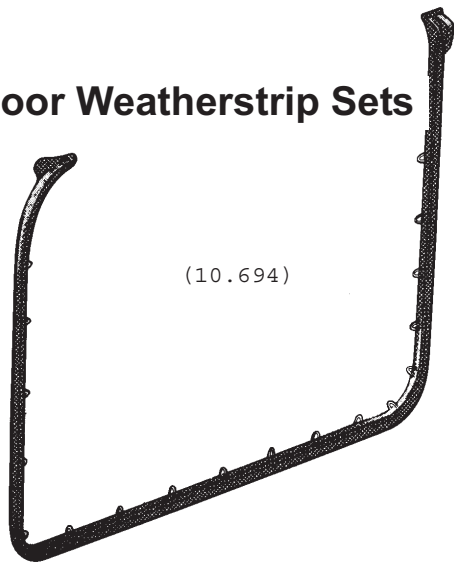

(10.694)

**High quality rubber with moulded ends.
Includes mounting retainers where needed.**

1961-1962 All Lesabre, Invicta, Wildcat and Electra 2 door hardtop and convertibles.

DWS612\$75.75 pr.

1961-1962 All 4 door hardtop models.

4439, 4639, 4739, 4829, 4839

DWS612A\$178.29 pr.

1961-1964 Electra. Four door, six window hardtop model 4829, rear doors.

DWS614\$182.59 pr.

1961-1964 LeSabre, Invicta and Wildcat. Four door hardtop rear doors.

DWS614A\$152.39 pr.

1961-1964 All LeSabre, Wildcat and Electra 4 door sedans, rear doors.

DWS614R\$34.75 pr.

1961-1964 All 4 door Sedans and wagons, front doors.

DWS614F\$71.00 pr.

1961-1964 All 4 door wagons, rear doors.

DWS614G\$98.50 pr.

1961-1964 LeSabre and Wildcat 2 door sedans.

DWS614S\$123.99 pr.

1962-1964 Electra. 4 door, six window hardtop model 4839.

DWS624A(Rear doors)\$199.29 pr.

1963-1964 LeSabre, Wildcat and Electra. Two door hardtop and convertibles.

DWS634\$75.75 pr.

1963-1964 Lesabre, Wildcat and Electra. 4 door hardtop Front doors.

DWS634A\$106.99 pr.

1965-1966 LeSabre, Wildcat and Electra. 2 door hardtop and convertibles.

DWS656\$80.00 pr.

1965-1966 Electra sedans.

DWS656C(Front Doors)\$184.99 pr.

DWS656D(Rear Doors)\$179.19 pr.

1965-1966 LeSabre and Wildcat. 4 door sedans.

Front doors.

DWS656S\$147.89 pr.

1965-1966 All Wagons. Rear doors.

DWS656W\$69.75 pr.

1965-1966 LeSabre and Wildcat 4 door hardtop.

Rear doors.

DWS656A\$189.59 pr.

1965-1968 All 4 door hardtop models. Front doors.

DWS658H\$171.99 pr.

1967-1968 LeSabre, Wildcat, Electra 2 door models.

DWS678\$189.89 pr.

1967-1968 LeSabre, Wildcat, 4 door hardtop models.

Rear doors.

DWS678R\$196.99 pr.

1967-1968 LeSabre and Wildcat. Four door sedans.

DWS678S(Front Doors)\$87.79 ea.

DWS678A(Rear Doors)\$165.29 ea.

1969-1970 All 2-door hardtop and convertibles.

DWS690\$79.50 pr.

1969-1970 LeSabre and Wildcat 4 door hardtop models.

DWS690B(Front Doors)\$214.50 pr.

DWS690D(Rear Doors)\$242.79 pr.

1969-1970 Electra 4 door hardtop models.

DWS690B(Front Doors)\$237.29 pr.

DWS690C(Rear Doors)\$209.89 pr.

1969-1970 LeSabre and Wildcat. Four door sedans, front doors.

DWS690S(Front Doors)\$148.39 pr.

DWS690R(Rear Doors)\$152.89 pr.

1969-1970 All Electra 4 door sedans. Front doors

DWS690A\$200.99 pr.

(Group 10) Door Weatherstripping

1971-1976 LeSabre, Centurion and Electra. Two door hardtop and convertibles.

DWS716\$99.50 pr.

1971-1976 LeSabre, Centurion, Electra. 4 door hardtops. Front.

DWS716H\$256.49 pr.

1971-1974 LeSabre, Centurion 4 door hardtops. Rear.

DWS714B\$216.29 pr.

1971-1974 LeSabre, Centurion 4 door sedans. Rear.

DWS714D\$207.50 pr.

1971-1974 Electra. 4 door hardtops. Rear.

DWS714C\$217.89 pr.

1971-1976 LeSabre, Centurion 4 dr sedans, Estate Wagon. Front

DWS716A\$94.50 pr.

1971-1976 Estate Wagon. Rear.

DWS716B\$207.50 pr.

1973-1974 Apollo 2 door models.

DWS734A\$59.50 pr.

1973-1974 Apollo 4 door sedan models. Front.

DWS734B\$59.50 pr.

1973-1974 Apollo 4 door sedan models. Rear.

DWS734C\$59.50 pr.

1973-1979 4 door models. Front:

1973-1977 Century, Century Wagons, Regal, Luxus;

1975 Apollo;

1976-1979 Skylark

DWS739\$96.00 pr.

1973-1977 Century, Century 350, Luxus & Regal 2 dr. models.

DWS737\$87.50 pr.

1975 Apollo 2 door models.

1976-1979 Skylark 2 door models.

DWS759\$87.50 pr.

1975-1980 Skyhawk 2 door Hatchback models.

DWS750H\$87.25 pr.

1975-1979 Apollo & Skylark 4 door sedan models. Rear doors.

DWS759R\$64.50 pr.

1975-1976 LeSabre & Centurion 4-dr. hardtops. Rear doors.

DWS756\$219.29 pr.

1975-1976 LeSabre 4 door sedan. Rear doors.

DWS756A\$89.50 pr.

1975-1976 Electra 4 door. hardtop models. Rear doors.

DWS756R\$212.19 pr.

1976-1980 Skyhawk coupe.

DWS760H\$89.50 pr.

1977-1985 LeSabre, Electra, Park Avenue 4 door and wagons:

1986 Estate Wagon. **Front.**

DWS775\$98.25 pr.

1977-1979 Electra Limited 4 door models. Rear.

DWS779\$98.50 pr.

1977-1986 All Lesabre 4 door models. Rear.

DWS776\$92.75 pr.

1977-1990 LeSabre, Electra, Park Avenue 2-door models.

DWS770\$97.50 pr.

1977-1990 Estate Wagon. Rear.

DWS770R\$168.89 pr.

1978-1987 Regal and Century wagon. Rear.

DWS787C\$73.25 pr.

1978-1981 Century 4 door sedans and wagons;

1982-1984 Regal 4 door sedans and wagons. Front.

DWS784\$95.00 pr.

1978-1981 Century 4 door sedans;

1982-1984 Regal 4 door sedans. Rear.

DWS784R\$96.50 pr.

1978-1981 Century 4 door wagons;

1982-1983 Regal 4 door wagons. Rear.

DWS783R\$95.00 pr.

1978-1980 Century and Regal 2 door. Hardtop;

DWS780\$86.25 pr.

1981-1987 Regal 2 door Hardtop.

DWS817\$79.50 pr.

1980-1984 Electra Limited & Park Av. 4 door models. Rear

DWS804\$89.50 pr.

1991-1996 Roadmaster 4 dr. sedans & wagons. Front or Rear

DWS828\$121.39 pr.

1985-1991 Somerset and Skylark 2 door models.

DWS851D\$220.25 pr.

1985-1991 Somerset and Skylark 4 door models.

DWS851B(Front Doors)\$212.50 pr.

DWS851C(Rear Doors)\$212.50 pr.

1985 Electra 2 door models;

1986-1991 LeSabre and Electra 2 door coupes;

DWS851A\$168.89 pr.

1985-1991:

1985-1990 Electra 4 door Sedans. Front.

1986-1991 Lesabre 4 door Sedans. Front.

DWS851\$97.50 pr.

1986-1991 LeSabre 4 door Sedans. Rear.

DWS861R\$97.50 pr.

1985-1990 Electra 4 door Sedans. Rear.

DWS850R\$97.50 pr.

1987-1990 Estate Wagon. Front.

DWS870\$217.25 pr.

1989-1996 Regal 2 door coupes.

DWS896\$115.50 pr.

1991-1996 Regal 4 door. Sedans. Front or rear doors.

DWS916\$132.29 pr.

Door Windows • Seals (Group 10)

Window Sweeper Kits

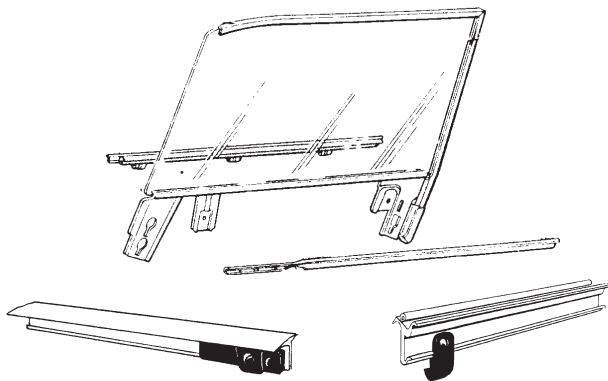

Sweeper kits contain 8 horizontal weatherstrips that seal the bottom of the side door glass and rear quarter glass. Both inside and outside seals are included in the kits. All pieces come with the correct chrome beads (where necessary) and pre-bent metal backing. All kits come with clips and hardware for easy installation.

1962 LeSabre and Invicta convertible. Authentic 8-piece kit.	
WK62LC	\$138.00 ea.
1962 LeSabre and Wildcat 4 dr. HT models.	
WK624H	\$115.00 ea.
1963-1964 LeSabre convertible. Authentic 8-piece kit.	
WK634LC	\$129.00 ea.
1963-1964 LeSabre 4 door hardtop. Authentic 8-piece kit.	
WK634L4H	\$118.00 ea.
1964 Wildcat 2 dr. hardtop. Authentic 8-piece kit.	
WK64WH	\$134.50 ea.
1965-1966 Electra 2 dr. hardtop. Authentic 8-piece kit.	
WK656EH2	\$134.50 ea.
1965-1966 Electra 4 dr. hardtop. Authentic 8-piece kit.	
WK656EH4	\$129.50 ea.
1965-1966 Electra convertible. Authentic 8-piece kit.	
WK656EC	\$138.00 ea.
1967-1968 Electra convertible. Authentic 8-piece kit.	
WK678EC	\$138.00 ea.
1968 LeSabre & Wildcat 2 dr. Hardtop. Authentic 8-piece kit.	
WK68BH	\$119.50 ea.
1968 Wildcat convertible. Authentic 8-piece kit.	
WK68WC	\$119.75 ea.
1969-1970 LeSabre Convertible w/o belt reveal mouldings.	
WK690BC	\$99.50 ea.
1969-1970 Electra Convertible. 8 piece kit.	
WK690EC	\$129.50 ea.
1969-1970 Wildcat Convertible. Authentic 8-piece kit.	
WK690WC	\$99.50 ea.
1975-1976 Electra & Regency 4-dr hardtop. 8 piece set.	
WK756EH4	\$109.50 ea.

Outer Window Sweepers

1961-1968 Outer Window Sweeper with Round Chrome Bead. For use on front, rear and quarter windows without chrome reveal mouldings. Stainless steel bead with rubber lip.

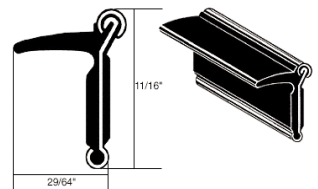

WS618.....	64" length	\$26.00 ea.
WS618A.....	(2) 32" lengths	\$25.00 pr.
WS618B.....	(2) 48" lengths	\$27.25 pr.

1961-1962 Electra 2-dr. models. Does not include guide plates
WS612D.....(Front) \$61.69 pr. |

1961-1963 LeSabre and Wildcat Convertibles.

WS613A.....(Rear) \$59.89 pr. |

1961-1964 Electra 4-dr. hardtop models w/ chrome reveal molding. Does not include plastic guide clips.

WS614A.....(Front)..... \$59.79 pr. |

WS614B.....(Rear) \$58.99 pr. |

1962-1964 Electra 225 -dr. hardtop model 4847. Does not include guide plates. See WG623B for guide plates.

WS624A.....(Rear) \$61.39 pr. |

1962-1964 Electra Convertible model 4867.

WS624B.....(Rear) \$62.69 pr. |

1963-1964 Wildcat -dr. hardtop model 4647. Does not include guide plates. See WG623B for guide plates.

WS634A.....(Rear) \$59.89 pr. |

1963-1964 Wildcat and Electra 2-dr. models with chrome reveal molding. Made w/o chrome bead. Does not include guide plates.

WS634D.....(Front) \$63.19 pr. |

1965 Electra 4-dr. sedans. Original type w/ attaching tabs.

WS65A.....(Front)..... \$64.39 pr. |

1965-1966 All 2-dr. models with chrome reveal molding.

Made w/o chrome bead. Does not include guide plates.

WS656A.....(Front)..... \$59.19 pr. |

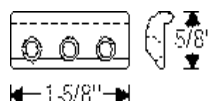

1962-1963 Plastic guide plate. Attaches to various outer window sweepers.

WG623A \$11.79 ea. |

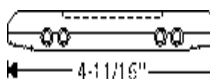

1962-1963 Plastic guide plate. Attaches to various outer window sweepers.

WG623B \$14.99 ea. |

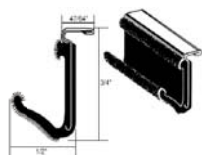
Inner Window Sweepers (10.710)

1961-1972 Weatherstrip, window sash channel (beltline), inner, rigid, rubber, covered weatherstrip with flock lining and 1/4" chrome edge. Used on the front door, rear door and rear quarter window. 6 ft. strip. Suitable replacement for most models.

WS582.....	72" length	\$29.50 pr.
WS582A.....	(2) 32" lengths.....	\$27.50 pr.
WS582B.....	(2) 48" lengths.....	\$29.50 pr.
WS582C.....	(2) 24" lengths.....	\$22.50 pr.

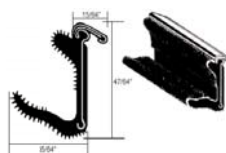

1963 Weatherstrip, beltline, inner as required. Ridge flock lining rubber covered, with flat stainless steel top bead and bottom rubber lip.

WS620	\$27.25 pr.
-------------	-------------

Flexible Window Channel

Used around perimeter of front and rear windows. Flexible rubber with flocking. Trimming to exact length is required. Sold in 6' lengths only.

WC642	\$22.25 ea.
-------------	-------------

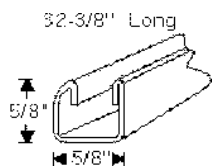

1961-1964 Channel, front window lower sash. Formed steel channel. Ready for attaching to your old brackets. Full size hardtop coupes only 32 3/8" in length.

WC614	\$105.69 pr.
-------------	--------------

Door Seals

1961-1962 All Hardtop and convertible models. Seal, front door hinge pillar at beltline.

PS612H	\$47.99 pr.
--------------	-------------

1961 All. Weatherstrip, door bottom seal.

HS591	\$5.79 pr.
-------------	------------

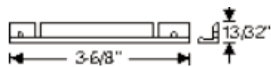

1962-1963 All. Seal, door bottom drain hole. Check dimension.

HS625	\$2.25 ea.
-------------	------------

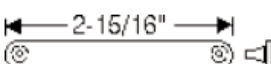

1964-1967 All. Seal, door bottom drain hole. Check dimension.

HS645	\$4.00 ea.
-------------	------------

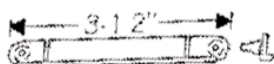
**Replacement Channels and Sweepers**

1961-1980 Flexible sweeper used on inner and outer frames as required. 64" length.



WS330	\$20.00 ea.
WS330A.....(2) 32" lengths.....	\$18.25 pr.
WS330B.....(2) 36" lengths.....	\$18.25 pr.

1961-1980 Flexible sweeper used on inner and outer frames. 64" length. (Wider than WS330). Use as required.



WS575	\$26.50 ea.
WS575A.....(2) 32" lengths.....	\$26.50 pr.
WS575B.....(2) 36" lengths.....	\$26.50 pr.

1961-1962 All. Gutter, windshield lower corner, left and right. Rubber with metal core as original.

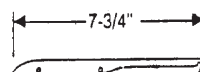

AW612	\$87.69 pr.
-------------	-------------

1961-1964 Weatherstrip, rear door upper lock pillar. Used on 6 window Electra 225, 4 door hardtop.

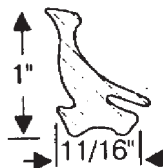

AW614	\$55.19 set
-------------	-------------

1965-1966 Weatherstrip, center post. Left and right, front and rear door. Used on Electra 225 4 door post sedans. Style 8269 and 8469. (10.694)



AW656	\$66.99 set
-------------	-------------

1961-1985 All as required. Glass setting tape. Sold by the foot. (10.710)



ST330	\$0.85 ft.
-------------	------------

1932-1960 Mohair liner with rubber backing. Apply to division bars and channels as req.



ML325.....	\$11.00 (3) ft.
------------	-----------------

GOT GLUE?



3M Super Weatherstrip Adhesive. The best we've found.

WA360	\$24.50 ea.
-------------	-------------

Inside Door Handles (Group 10)

Inside Door Handles

1961-1964 All standard.

Chrome handle with elongated open slot.

DH594.....\$16.50 ea.



Inside Door Handles (Paddle Type)

1961-1967 All as required. Deluxe interior cars require 2 pair.

DH607.....\$51.00 pr.

Door Handles

1965-1967 All Lesabre and Wildcat without paddle type.

DH657.....\$15.00 ea.



1968-1970 LeSabre, Wildcat and Electra except paddle type.

DH682L.....(Left Hand).....\$16.50 ea.

DH682R.....(Right Hand).....\$16.50 ea.

Handle Retaining Clips



1961-1976 All as required. Door handle retaining clip (10 pack).

HRC318.....\$2.25 set

1961-1976 All tension spring.

HS395.....\$1.50 ea.



1961-1972 All. Window crank spring washer.

HW552.....\$3.00 ea.

Handle Removal Tool

Remove window and door handle retaining clips without damaging door panels.



1961-1977 All.

HT360\$7.75 ea.



1961-1964 Electra, Invicta, Wildcat. Chrome handle with elongated open slot. Chrome knob.

WH594\$16.50 ea.



1965-1966 Electra, Invicta, Wildcat.

WH656\$16.50 ea.



1968-1972 All with black knob.

WH680B\$8.75 ea.



1968-1972 All a clear knob.

WH680C\$8.75 ea.

ARB656\$60.00 pr.

Vent Crank Handle

1961-1964 Electra, Invicta, Wildcat.

VC594.....\$16.50 ea.



1965-1966 Electra, Invicta, Wildcat.

VC656.....\$16.50 ea.



Arm Rest Pads and Bases (14.686)



1964-1967 2 door Sedans. Front arm rest bases. For Lesabre with 11" long pads only.

ARB647\$33.50 pr.



1965-1966 LeSabre and Wildcat convertibles.

1966 Wildcat, two and four door custom hardtops.

Arm rest base. Chrome plated plastic.

ARB656\$60.00 pr.

Door Panel Retainers

1963-1975 All as required.

DPR598.....\$1.00 ea.



Door Lock Buttons



1961-1967 Door lock button.
(chrome plated plastic).
LB616\$4.25 ea.



1968-1970 Chrome door lock buttons.
LB680\$4.25 ea.



1968-1970 Black door lock buttons.
LB680B\$4.25 ea.



1971-1990 Door lock button.
(chrome plated plastic).
LB710\$4.25 ea.



1971-1990 Black door lock button.
LB710B\$4.25 ea.

Power Door Locks and Bezels



1968-1970 All square switch. "LOCK"
DLS680\$69.75 ea.



1971-1972 All square switch. "LOCK"
DLS717\$59.50 ea.



1982-1988 Buick LeSabre
Power Door Lock Switch (includes
escutcheon) Chrome
DLS788\$16.25 ea.

Door Lock Ferrules



1961-1964 All. Transparent plastic.
BF617\$11.50 pr.

1964-1967 Plastic door lock ferrule.
BF647\$2.00 ea.



1968-1980 Door lock button ferrule. Stainless
steel w/ felt.
BF685\$2.25 ea.

Power Vent Window Gears



1961-1964 Power vent window gears.
LeSabre, Invicta, Wildcat, Electra
VG595.....(1961-1964 left and right hand)\$97.50 pr.

Window Rollers (10.783)



1963-1966 All as required. Window regulator
roller and rivet.
WR576\$3.25 ea.



1968-1990 all as required. .68 OD, .17 ID.
nylon.
WR727\$2.25 ea.



908-369-3666
www.oldbuickparts.com

Door Parts (Group 10)

Power Window Switches & Bezels



1964-1975 All "4 in a row" type with base, contacts and bezel.
PWS640\$67.50 ea.



1964-1970 All single switch with bezel.
PWS640S\$36.50 ea.



1971-1977 All "4 in a row" type with bezel.
PWS717\$75.75 ea.



1971-1977 All single switch with bezel.
PWS717S\$29.50 ea.



1969-1979 Electra.
PWS699\$109.00 ea.



1974-1979 Electra, LeSabre.
PWS746\$89.00 ea.



1982-1986 Lesabre and Skyhawk 2 door models. (2 button)
PWS827\$19.50 ea.



1982-1991 All. On the door panel type..4 buttons in a row.
PWS821\$19.50 ea.



1982-1984 Electra Chrome Bezel. (1 button).
WSB825S\$39.75 ea.

Power Window Motors and Vent Gears

1961-1976 Power Window motor. Left hand or right hand drive available. Plug may differ. Hard wire if necessary.
WM600L.....Left Hand Drive\$127.25 ea.
WM600R.....Right Hand Drive\$127.25 ea.

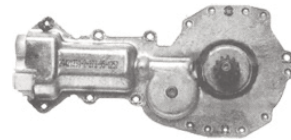

1982-1991 Power window motor. Fits either side.
1982-1990 LeSabre and Electra;
WM827\$37.50 ea.
WM827D.....(Genuine Delco)\$59.50 ea.

**The Big
Difference is...**

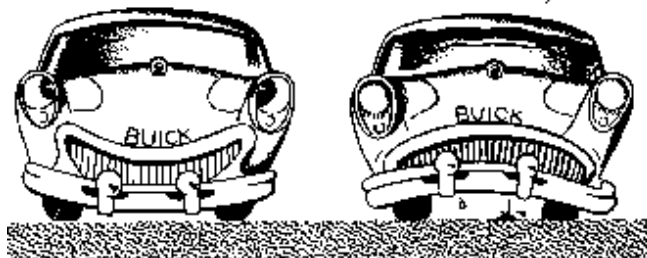

ARS
Quality Parts!

Inside Rear View Mirror (10.185)



1961-1962 Day-nite.
IM572.....\$79.50 ea.



1963-1965 Buick LeSabre, Wildcat, Electra 10" Day-nite mirror. Stainless Steel backed with black twist knob.
IM635.....\$69.50 ea.



1963-up as required. 10" day-nite w/ gray lever as gray rubber surround.
IM692.....\$46.00 ea.



1963-up as required. 12" day-nite as required.
IM694.....\$59.00 ea.



1972-1992 as required. 10" black plastic day-nite.
IM72710.....\$29.50 ea.

1972-1992 as required. 12" black plastic day-nite.
IM72712.....\$29.50 ea.

Sunshade (Visor) Sleeves



1965-1977 All.
SS642\$5.75 pr.



1982-1989 Lesabre;
1984 Electra
SS829.....TOS

Glove Boxes



1963-1964 Glove box.
GB634.....\$35.00 ea.

1968 All w/o a.c.
GB680.....\$35.50 ea.

1970 All LeSabre.
GB70.....\$40.75 ea.

1971-1973 All.
GB713.....\$35.50 ea.

1973-1977 All Century and Regal.
GB737.....\$24.50 ea.

1974-1976 All LeSabre.
GB746.....\$42.00 ea.

Interior Parts

1961-1965 Odometer reset knob.
RK425\$3.75 ea.



1961-1966 Chrome coat hook.
CH396.....\$12.00 pr.

Sunvisor Supports



1961-1963 All except Wildcat, Convertibles and Wagons.
Visor Supports.
VS613.....\$49.50 pr.



1961-1963 LeSabre, Wildcat, Electra Convertible. Visor Support Brackets.
VB613\$167.75 pr.

1965-1968 all exc. convertibles.
VS642\$19.75 ea.



Sunvisor Brackets



1973-1988 LeSabre. Sunvisor Brackets (Pr).
Chrome finish. Non Electric Styles Only.
SB738C.....\$44.25 pr.

Sunshade (Visor) Rest Grommet

1963-1972 All as required.
SG632.....\$5.75 pr.



Glove Box Lock with Two Original Keys



1966 LeSabre, Electra, Wildcat.
GBL415\$29.25 set

1971 Electra. Glove box lock and trunk lock sets with 2 matching original keys.
LS712\$59.75 set

Glove Box Light Switch

1968-1974 All. Includes light bulb and new terminal.
GBS644.....\$14.00 ea.



Console Lenses

1961-1962 All. Fits either side at front.
CL612\$29.50 ea.



Roof Rail Weatherstrip (Group 10)



Roof Rail Weatherstrip (10.721)

1961 All two door hardtop models 4437, 4637, 473.

RR61\$145.75 pr.

1961 Electra four door hardtops:

RR61E4.....(Model 4739).....\$201.39 pr.

RR61E6.....(Model 4829 - trim 4")\$170.25 pr.

1961-1962 LeSabre and Invicta 4 door hardtop.

RR612\$188.49 pr.

1962 LeSabre, Invicta Wildcat 2 door hardtop.

RR62\$78.50 pr.

1962 Electra 4 door hardtop model 4839.

RR62E\$206.50 pr.

1962 Electra 2 door hardtop.

RR62C.....\$82.75 pr.

1963-1964 Electra 2 door hardtops.

RR634E2.....\$151.49 pr.

1963-1964 LeSabre and Wildcat 2 door hardtop.

RR634H.....\$76.75 pr.

1963-1964 Electra 4 door hardtop models:

RR634.....(4 window model 4839)\$208.49 pr.

RR634E.....(6 window model 4829).....\$169.49 pr.

1963-1964 LeSabre and Wildcat 4 door hardtop models
4439 and 4639.

RR634A.....\$190.49 pr.

1965-1966 All 2 door hardtops.

RR656\$75.25 pr.

1965-1966 Electra, LeSabre and Wildcat 4 door hardtops.

RR656L\$77.25 pr.

1967-1968 All LeSabre and Wildcat 2 door hardtops.

RR678\$64.50 pr.

1967-1968 All LeSabre and Wildcat 4 door hardtops

RR678H.....\$79.50 pr.

1967-1968 Electra 2 door hardtops.

RR678EH\$129.75 pr.

1969-1970 All LeSabre, Wildcat 4 door hardtops.

RR690A.....\$76.50 pr.

1969-1970 LeSabre and Wildcat 2 door hardtops.

RR690B\$79.75 pr.

1969-1970 Electra 2 door hardtop.

RR690\$94.75 pr.

1969-1970 Electra 4 door hardtop.

RR690C.....\$291.79 pr.

1971-1977 Full size cars, straight extension replacement.

RR717\$70.50 pr.

1971-1974 Electra four door models.

RR714E\$248.59 set

1971-1976

1971-1973: Electra two door;

1974: LeSabre two door;

1975-1976: LeSabre two door hardtop.

RR716H.....\$164.69 pr.

1971-1973 LeSabre, Centurion two door hardtop.

RR713L\$73.50 pr.

1971-1974 LeSabre four door models.

RR714L.....\$243.25 set

1973-1977

1973-1975 Century Luxus 2 door models;

1973-1977 Regal 2 door models.

RR737\$91.25 pr.

1973-1977 Century 350 two door coupes;

RR737C.....\$196.29 pr.

1973-1977

1973-1977 Century and Luxus 4 door hardtop and wagon
models;

1974-1977 Regal 4 door hardtop models.

RR737F.....(Front)\$176.59 pr.

RR737R.....(Rear).....\$207.99 pr.

1975 Electra 2 door hardtop.

RR75E\$199.59 pr.

1975-1976 LeSabre 4 door hardtops.

RR756\$212.89 pr.

1975-1976 Electra 225 and Electra Limited 4 door hardtops.

RR756E\$258.89 pr.

1978-1980 Century 2 door hardtop models.

RR780\$88.75 pr.

1978-1988 Regal 2 door models.

RR788\$80.25 pr.

Rear Ash Trays**1961-1967****1961** LeSabre 2 door sedan;**1962** LeSabre. 4 door models;**1963** LeSabre 4 door and
wagons models;**1964-1967** LeSabre and Wildcat 4 door and Wagon models.
Highly polished chrome. An excellent reproduction.

AT617\$40.75 pr.

**1961-1963** All 2 door HT and Convertibles;**1964** LeSabre and Wildcat 2 door HT and all convertibles;**1965** All 2 door models;**1966** LeSabre and Wildcat 2 door HT and
all convertibles.**1967** All 2 dr. models;

AT597\$24.50 ea.

**1968** All 4 dr. models (2 3/16" x 1 11/16");**1969-1970** All 4 door models exc. wagons;**1971-1976** All 4 door models & wagons;

AT687\$35.00 ea.

**Air Duct Hose**

Sturdy, wire reinforced defroster and air duct made
like the original with rubber impregnated cloth covering.
Specify inner diameter and length. Sold in one foot
increments only.



(9.784) - (9.786)

AD150.....	1 1/2"	\$8.00 ft.
AD200.....	2"	\$9.50 ft.
AD250.....	2 1/2"	\$11.25 ft.
AD300.....	3"	\$12.00 ft.
AD350.....	3 1/2"	\$12.25 ft.
AD375.....	3 3/4"	\$12.25 ft.
AD400.....	4"	\$12.50 ft.
AD500.....	5"	\$13.25 ft.
AD538.....	5 3/8"	\$14.00 ft.

Rear Window Seals**1961** LeSabre and Invicta 2 door hardtop coupes.

BS61H\$163.59 ea.

1961 LeSabre sedan models 4411, 4469 1st type.

BS61\$204.59 ea.

1961 Electra 2 door hardtop coupe.

BS61EH\$192.59 ea.

1961 Electra 4 door hardtop model 4739.

BS61E\$241.69 ea.

1961-1962 Electra 4 door models 4719 and 4829.

BS612ES\$193.29 ea.

1961-1962 Replaces #4813540. LeSabre and Invicta,
4 door hardtop.

BS612H\$196.99 ea.

1962-1964 LeSabre, Wildcat, 2 door hardtop.

BS624H\$133.59 ea.

1962-1964 LeSabre and Wildcat 2 and 4 door Sedans.

BS624S\$158.59 ea.

1962-1964 Electra hardtop models.

BS624EH\$188.79 ea.

1963-1964 LeSabre and Wildcat 4 door hardtops.

BS634H\$192.59 ea.

1963-1964 Electra 4 door models 4819 and 4829.

BS634\$205.99 ea.

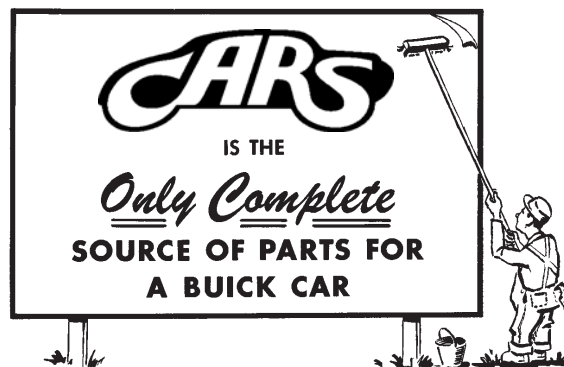

Rear Glass • Door Sills (Group 11)

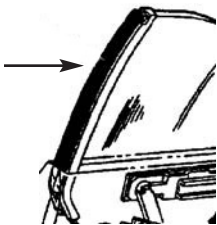

Rear Quarter Window to Front Window Seals

1961-1964 All hardtop and convertible rear quarter window to front window vertical seals.

QS550\$19.50 pr.

1964-1974 All hardtop and convertible rear quarter window to front window vertical seals.

QS644.....(Straight extrusion).....\$19.50 pr.

Molded Quarter Window Seals



1965-1966 LeSabre and Wildcat. All convertibles and hardtops. Premium reproduction with metal core and molded end.

QS656\$42.50 pr

1965-1970 Lesabre, Wildcat & Electra 4-dr Hardtops.

QS650H\$61.89 pr

1967-1968 Lesabre, Wildcat, Electra convertibles.

QS678C\$45.00 pr

1965-1966 Electra 2-dr Hardtops & convertibles.

QS656E\$80.99 pr

1967-1968 Lesabre & Wildcat 2-dr Hardtop models.

QS678\$80.99 pr

1969-1970 Lesabre, Wildcat & Electra 2-dr Hardtops & convertibles.

QS690\$22.50 pr

1971-1974 Electra 2-dr Hardtop.

QS714\$69.79 pr



1971-1975 All hardtops and convertibles (molded lower end).

QS715\$24.75 pr

1971-1976 Lesabre & Centurion 4-dr Hardtop models.

QS716\$36.50 pr

1971-1976 Electra 4-dr Hardtop models.

QS716E4\$36.50 pr

Quarter Window Weatherstrip

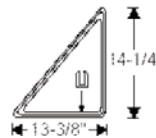

1961-1964 All Electra 225 6 window Sedans, model 4829. For stationary 1/4 windows.

RQS614\$177.69 pr.



1961-1964 All Estate Wagons.

Rear 1/4 window weatherstrips.

QW614.....\$239.19 pr.

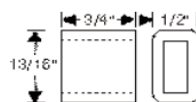

1961-1964 All Convertibles. Rubber stop bumper at sash channel.

QB614\$5.39 ea.

Door Sill Plates (11.175)

1961-1964 All two doors.

Door sill plates with logo.

DS614\$69.50 pr.

1961-1964 LeSabre, Invicta, Wildcat 4 door models.

Except wagons (set of 4).

DS614S\$111.00 set

1961-1964 Electra 4 door models.

DS614ES\$183.50 set

1965-1970 LeSabre, Wildcat and Electra 2 door models.

DS650\$78.50 pr.

1965-1970 LeSabre, Wildcat and Electra 4 door models.

DS650S\$129.50 set

1971-1975 LeSabre, Centurion and Electra 2 door models.

DS715\$89.50 pr

Rear Quarter Lock Pillar Seals

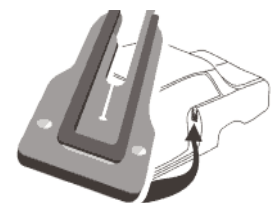

1961 LeSabre, Invicta and

Electra two hardtop models.

LPS61\$63.29 pr.

1961-1964 LeSabre, Invicta and Electra convertibles.

LPS61C\$60.89 pr.

1961-1964 LeSabre, Invicta and Electra 4-door hardtop models. Front.

LPS61F\$14.99 pr.

1961-1964 LeSabre, Invicta and Electra 4-door hardtop models. Rear.

LPS61R\$57.29 pr.

1962-1964 All two door hardtop models.

LPS624\$52.25 pr.

1965-1966 LeSabre, Wildcat, Electra 2-dr Hardtop and convertibles.

LPS656\$51.50 pr.

1959-1961 LaSabre, Electra and Invicta convertibles.

LPS591C\$45.50 pr.

(Group 11) Rear Glass • Dome Lenses • Door Sills

1967 LeSabre and Wildcat convertibles; Electra all 2-door models;

1968 LeSabre, Wildcat, Electra 2-dr Hardtop and converts.
LPS678A.....(longer type 4 3/4").....\$47.50 pr.



1967 LeSabre and Wildcat 2-door hardtops.
LPS678....(shorter type 1 3/8") ...\$57.75 pr.

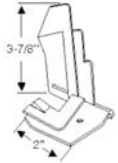

1967-1968 LeSabre, Wildcat, Electra convertibles. Found at rear on inner panel on bottom of side window.
LPS678C\$173.39 pr.



1969-1970 LeSabre, Wildcat, Electra 2-dr Hardtop and convertibles.
LPS690\$39.50 pr.

1969-1970 LeSabre, Wildcat, Electra 4-dr Hardtops. Rear door.
LPS690R\$107.19 ea.



1971-1973 All two door hardtop and convertibles.
LPS713\$46.50 pr.

1974-1976 LeSabre, and Electra 2-dr Hardtop and converts.
LPS746\$95.79 pr.

1961-1968 Dome lens. All with 3 7/8" lens.
DL578\$12.00 ea.



1969 Wildcat and Electra. Round courtesy lens with tri shield. Compare to CL695.
CL69R\$11.00 ea.



1969-1972 Wildcat, Electra and Century. Round courtesy lens with concentric circles. Compare to CL69R.
CL695\$ 9.00 ea.



1969-1972 Wildcat, Electra. Courtesy lens housing.
CLH692.....\$17.00 ea.



1971-1975 Rear courtesy lamp lenses for convertibles.
CL715\$8.75 ea.



1976-1990 LeSabre, Electra. Wagon, Skyhawk, Skylark.
DL760\$12.75 ea.

Dome and Courtesy Lamp Lenses



1960-1970 All Convertible. Rear courtesy lenses. (in arm rest).
CL544\$6.00 ea.

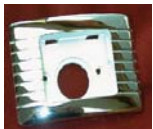

1960-1970 Convertibles. Rear courtesy lamp housings. Die cast chrome.
CLH542.....\$27.75 ea.



1961-1962 All. Side roof rail courtesy lamps. Lenses.
CL502\$9.75 ea.



1961-1968 Courtesy lamp lens (on rear sail panel) round flat lens. Also used 1963-1965 on console.
CL618\$6.25 ea.



(Chrome Bezel for above lens)
CB618.....\$28.50 ea.

Door Jamb Switches (11.950)



1963-1964 All. 3 Prong door jamb switch.
DJS635\$39.50 ea.
1962-1965 All as required. Switch boot.
SB634\$7.00 ea.

1965-1970 Door jamb switch.

1965-1968: Electra rear;
1968-1970: All R.F.;
1970: rear.



DJS642.....\$6.75 ea.

1966-1975 Door jamb switch.

1966-1967: All front;
1968-1975: All left front.



DJS665.....\$8.75 ea.

1971-1975 Door jamb switch.

1971-1973: All right front;
1971-1972: All 4 dr. Rear



RH and LH.

1974-1975 All front and rear, left and right.

DJS716.....\$6.75 ea.

Floor Pans • Rockers • Body Mouldings (Group 12)



FP614FFL



FP614RFL

Floor Pans and Rocker Panels

1961-1964 All models. (12.980)

Floor Pans

FP614FFL.....(FRONT LEFT)	\$69.50 ea.
FP614FFR.....(FRONT RIGHT)	\$69.50 ea.
FP614RFL.....(REAR LEFT)	\$69.50 ea.
FP614RFR.....(REAR RIGHT)	\$69.50 ea.

Rocker Panels for all 2-door models. (12.934)

RP614L.....(LEFT OUTER PANEL)	\$112.50 ea.
RP614R.....(RIGHT OUTER PANEL)	\$112.50 ea.
RP614IL.....(LEFT INNER PANEL)	\$89.50 ea.
RP614IR.....(RIGHT INNER PANEL)	\$89.50 ea.

Body mount braces behind rear wheels. (12.934)

BMB614L.....(LEFT)	\$99.50 ea.
BMB614R.....(RIGHT)	\$99.50 ea.

Trunk Panels above body mount braces. (12.981)

TP614L.....(LEFT)	\$99.50 ea.
TP614R.....(RIGHT)	\$99.50 ea.

Center body brace (curved, under rear floor plan)

CBB614L.....(LEFT INNER PANEL)	\$89.50 ea.
CBB614R.....(RIGHT INNER PANEL)	\$89.50 ea.

1964-1970 All models.

Rocker panels for all 2-door models. (12.934)

RP640L.....(LEFT OUTER PANEL)	\$34.50 ea.
RP640R.....(RIGHT OUTER PANEL)	\$34.50 ea.

Rocker Panels for all 4-door models. (12.934)

RP6404L.....(LEFT OUTER PANEL)	\$79.50 ea.
RP6404R.....(RIGHT OUTER PANEL)	\$79.50 ea.

Trunk Paint

**Correct Speckles in Paint
Finishes Trunk Correctly
Spray Can Allows Easy Access
to Hard to Reach Spaces**



TP642.....(Black and aqua)	\$14.00 ea.
TP642G.....(White and gray)	\$14.00 ea.

Body Plugs



BP120 .1/2" Hole Diameter	\$1.75 ea.
BP580 .5/8" Hole Diameter	\$1.75 ea.
BP340 .3/4" Hole Diameter	\$2.25 ea.
BP780 .7/8" Hole Diameter	\$2.25 ea.
BP100 1" Hole Diameter	\$1.75 ea.
BP114 1 1/4" Hole Diameter	\$1.75 ea.
BP112 1 1/2" Hole Diameter	\$2.25 ea.
BP118 1 1/8" Hole Diameter	\$2.50 ea.



Fender Skirt Seals

1967-1968 All Wildcat and Electra with factory skirts.

FS678	\$61.99 set
-------------	-------------

Plastic Side Moulding Clip

1963-1972 For 3/8" wide retention.

As required.

MC600	\$1.00 ea.
-------------	------------



WILDCAT

1967 All. "WILDCAT" rear 1/4 panel letters. Either side.

QM67W	\$51.00 set
-------------	-------------

1967 All. "WILDCAT" trunk letters.

TL67W	\$51.00 set
-------------	-------------

1969 All. "WILDCAT" trunk script.

DM69W	\$40.75 set
-------------	-------------

BUICK

1970 Lesabre trunk emblem. "BUICK".

DM71	\$37.50 ea.
------------	-------------

1966 Wildcat monogram. Used on rear 1/4 and trunk lid.

QM66GS	\$34.50 ea.
--------------	-------------



1975 Skylark 1/4" monogram "Skylark"

QM75S	\$39.50 ea.
-------------	-------------

1975 Skylark "S/R" emblem.

QM75SR	\$15.50 ea.
--------------	-------------





Trunk Weatherstripping

- 1961-1976** Trunk weatherstrip. (12.269)
TW54217\$28.25 ea.
- 1976-1985** Trunk weatherstrip. Pinchweld type.
1976-1984 Century and Electra;
1976-1985 LeSabre;
1976-1979 Skyhawk;
1979 Skylark 2-dr. Hatchback;
1980-1985 All Skylark.
TW761\$33.00 ea.
- 1986-1991** Trunk weatherstrip.
1981-1987 Regal;
1986-1991 Skyhawk.
TW811\$159.50 ea.
- 1973-1974** Apollo Hatchback weatherstrip.
HW734A\$49.00 ea.
- 1973-1977** All Century wagon tail gate weatherstrip.
TGW737\$59.50 ea.



Trunk Lock and Keys Replacements

- 1973-1975** All with lock on lid.
TL609.....\$16.50 set



- 1961-1975** Lock on body.
1961: All;
1965-1975: All.
TL609B\$19.75 set

- 1971** Electra Glove box lock and trunk lock sets with 2 matching original keys.
LS712.....\$59.75 set



Trunk Lock Gaskets

- 1961-1975** All as required. As pictured.
KLG540.....\$1.25 ea.

- 1963-1965** Tri-shield lock gasket. As required.
TLG65.....\$4.75 ea.



Trunk Parts



- 1961-1976** Trunk bumper. Rubber "cap" type.
TB415\$1.75 ea.

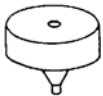

- 1961-1976** Trunk bumper.
Rubber "plug in" type.
TB495\$2.75 ea.

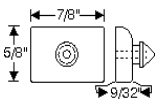

- 1961-1964** All Wagons. Bumper and tailgate latch striker.
TB598\$4.25 ea.

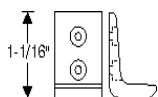

- 1961-1967** All Wagons.
Bumper upper and lower.
TB617\$8.59 ea.

Trunk Bumper



- 1977-1985** LeSabre, Electra;
1977-1981 Century.
TB777\$2.50 ea.

- 1961-1981** Spare tire hold down bolt,
5/16"-18 x 9 1/2".
STB611.....\$11.75 ea.



- 1961-1972** Spare tire hold down wing nut.
TN615\$24.50 ea.

Trunk Mat

- 1973-1977** Century and Regal. Green/Gray felt.
TM737\$41.00 ea.

1961 thru 1975 Accessory Trunk Mats

- Heavy as original with Buick tri-shield logo. Available in black or saddle. Either comes with white center logo.
TM615.....(Black with White Logo).....\$139.00 ea.
TM615S.....(Saddle with White Logo).....\$139.00 ea.



- We have a limited quantity of saddle mats that we are selling as "Blems". Due to their weight, the center emblem has pressed itself onto the one stored below leaving it's impression, otherwise very presentable.
TM615S2\$79.50 ea.

Convertible Tops and Boots (Group 13)

Convertible Tops (13.347)

Our convertible tops are designed and manufactured by a large company responsible for thousands of trophy winning classic cars in the past 15 years. *Each top is custom made for authentic appearance and fit.* All seams are sewn with matching bond thread, dielectrically or latex sealed for long lasting water protection. Tops are guaranteed against defects for a full 54 months. All tops come with heavy duty clear vinyl window. A solid rear panel can also be ordered for installation of your framed glass window. Hardware also included. **When ordering**, keep in mind, the second color listed is the color inside the car. Please, No COD's on convertible tops.

HEAVY DUTY VINYL: Quality Sateen Back 32 ounce vinyl. Colors: Black/Black, Tan/Tan, White/Black, White/Tan, Brown/Black, Beige/Sliver Tan, Red/Black, Maroon/Black, Green/Green, Dark Green/Black, Buckskin/Black, Pale Blue/Black, Med Blue/Black, Dark Blue/Black
CT360V32\$289.50 kit

DELUXE HEAVY DUTY VINYL: Superior sateen back 38 ounce durable vinyl. Available colors: Black over black, White over black.
CT360V38\$389.50 kit

CONVERTIBLE TOP PAD KIT: For all convertible tops.
TP360B.....Black.....\$95.00 kit
TP360T.....Tan\$95.00 kit

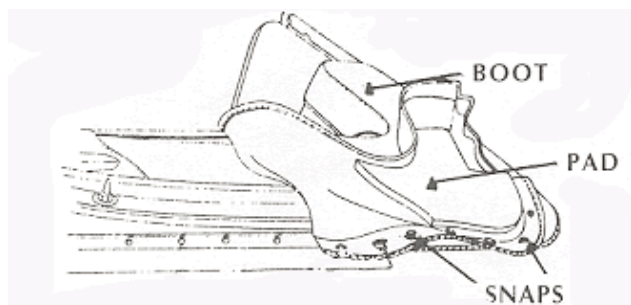

Convertible Top Boots (13.450)

1961-1964 All.
TB614.....\$279.00 ea.
1965 - 1968 All that attach with plastic slide behind seat.
TB658.....\$249.50 ea.
1965 - 1968 All that attach with velcro slide behind seat.
TB658V\$299.50 ea.
1969-1970 All that attach with plastic slide behind seat.
TB690.....\$299.50 ea.
1969-1970 All that attach with velcro slide behind seat.
TB690V\$299.50 ea.
1971 - 1976 All LeSabre and Centurion.
TB716.....\$219.50 ea.

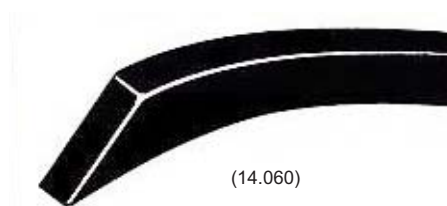

Convertible Tracking Strip

1961-1975 Convertible top front tacking strip. 5/8" x 1/8".
TSF360\$2.25 foot

1961-1975 Convertible top rear tacking strip. 1/2" x 3/16".
TSR360\$2.25 foot

Convertible Top Well Liners (13.450)

1961-1964 All
WL614\$64.00 ea.
1965-1968 All
WL658\$64.00 ea.
1969-1970 All
WL690\$64.00 ea.
1971-1976 All
WL715\$64.00 ea.
1971-1976 All
WG715\$104.50 ea.



www.oldbuickparts.com
908-369-3666

(Group 13) Convertible Tops and Weatherstrip

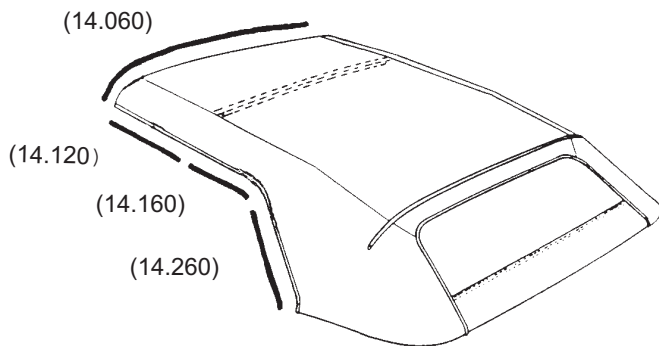

Convertible Roof Rail Weatherstrips



1961-1964 Electra convertible. 7 piece set. Includes bow seal.
RR614CE\$299.50 set

1961-1964 LeSabre, Wildcat and Invicta convertible roof rail weatherstrip kit. Includes bow seal.
RR614C\$239.50 set

1965-1970 LeSabre and Wildcat. 7 piece set, includes bow seal.
RR658C\$339.50 set



1965-1970 All Electra. Convertible roof rail weatherstrip set. Order bow seal separately.
RR650C\$269.75 set



1971-1975 All. Convertible roof rail weather strip set. 5 piece set. Includes bow seal.
RR716.....\$239.50 set

Pillar Post Seals

1961-1962 All. Convertibles. Pillar post seals.
PS612\$55.00 pr.

1963-1964 All. Convertibles. Pillar post seals.
PS634\$55.00 pr.

1965 LeSabre and Wildcat.
PS65\$52.50 pr.

1966-1968 All. Convertibles. Pillar post seals.
PS668\$151.99 pr.

1969-1970 All. Pillar post seals.
PS690\$57.25 pr.

1971-1975 Convertible windshield. Pillar post seals.
PS716\$67.00 pr.

Top Bow Seals

(14.060)

1964-1970 Convertible top bow to windshield seal. Straight Extrusion.
BS640\$26.50 ea.

1965-1970 Convertible top bow seal. Including metal core and molded ends as original.
BS650\$89.50 ea.



1971-1975 Header bow seal.
BS715\$54.50 ea.

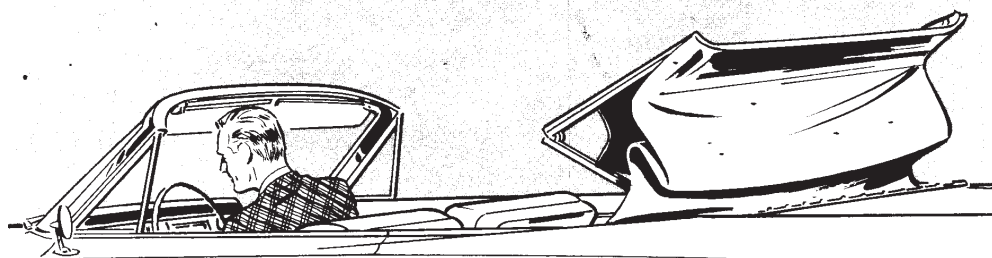

Convertible Top Motors • Pumps Hardware (Group 13)

Convertible Top Motors/Pumps/Actuators



1961-1962 All.	
TP572.....	\$279.00 ea.
1963-1964 All.	
TP634.....	\$279.00 ea.
1965-1970 Convertible top motor pump.	
TP650.....	\$279.00 ea.

Top Motor Gears and Parts (14.478)

1971-1975 Top motor, New with 1 year warranty.	
TM715	\$235.00 ea.
1971-1975 Top motor kit grommet kit.	
TMG716.....(Grommet kit - 3)	\$3.75 ea.
1971-1975 Convertible top motor gears.	
TMG715	NLA
1971-1975 Convertible top motor gear reduction unit.	
TMR715.....	\$222.75 ea.
1971-1975 Actuator bolt and bushing.	
TAB715	\$19.00 ea.
1971-1975 Scissor top actuator. Sold with core charge.	
TA715.....	\$292.00 ea.
1971-1975 Scissor top actuator rebuilding service.	
TA715RS.....	\$222.75 ea.

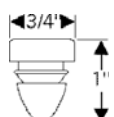

1961-1970 Top pump mounts.	
PM531	\$2.75 ea.

Convertible Top Cylinders

1961-1970 Convertible top cylinders.
Absolutely the best obtainable. Five (5) year warranty.
Always in ATF. TIP! Always lubricate the shafts and seals with ATF after winter storage.

1961 All.....	TC61	\$157.50 ea.
1962 All.....	TC62	\$157.50 ea.
1963-1964 All.....	TC634.....	\$157.50 ea.
1965-1970 All.....	TC650.....	\$157.50 ea.



Silicon Brake Fluid

All Years - Silicone brake fluid.	
SF360.....	\$63.00 gallon

Convertible Top Latches

1961-1964 All; Includes top hooks.	
TL614A.....	\$269.50 pr.



1966-1970 All.	
TL660L.....LH	\$105.00 ea.
TL660R.....RH	\$105.00 ea.

1965-1940 All. Top alignment pin.	
TAP650.....	\$14.50 ea.



1965-1972 Convertible top latch.	
Chrome hook.	
TH642	\$5.00 ea.

1971-1975 Convertible top latch. Right hand side.	
TL715R.....	\$107.50 ea.



1971-1975 Convertible top latch. Left hand side.	
TL715L	\$107.50 ea.



Top Cables



1961-1964 LeSabre and Wildcat convertible top cables.	
TC614B	\$46.50 pr.
1961-1964 Electra convertible top cables.	
TC614C.....	\$49.50 pr.
1965-1970 LeSabre and Wildcat convertible top cables.	
TC650B	\$46.50 pr.
1965-1970 Electra convertible top cables.	
TC650C.....	\$46.50 pr.
1971 Holddown tension cables.	
TC71	\$46.50 pr.
1972-1975 Side tension cables.	
TC726	\$51.25 pr.

Convertible Top Hose Sets



1961 All.	
CHS571	\$107.00 set
1962-1970 All.	
CHS620	\$107.00 set

Top and Window Rubber Hoses

Individual hoses are available for all applications. These replacement hoses do not look authentic, but they will function as original.

CH460.....	\$42.50 ea.
------------	-------------



Convertible Top Header Bows

Replaces the rusted and worn-out front bow. New tacking strip and windlace included.

1961-1964 Invicta, LeSabre, Wildcat and Electra.	
HB614	\$375.25 ea.
1965-1970 LeSabre, Wildcat and Electra.	
HB650	\$395.00 ea.
1971-1975 All.	
HB715	\$375.00 ea.
HB715S.....(Second Bow)	\$149.50 ea.
HB715R.....(Rear Tack Bow)	\$379.50 ea.

Parade Boots Parts (13.450)

1971-1975 Parade boot storage bag. (13.450)	
BB715	\$49.50 ea.
1971-1975 Hardware kit for parade boot.(13.450)	
BH715	\$173.25 ea.
1971-1975 Parade boot. Finished both side. Includes hardware.	
PB715	\$692.00 ea.

Top Switches - Relays

1971-1975 Convertible top relay.	
TR715.....	\$49.50 ea.



1971-1975 Universal top switch. Three prongs.	
TS715	\$24.50 ea.

1971-1975 Rain gutter material.	
RG715.....	\$59.50 ea.
1971-1975 Rain gutter wires.	
RGW715.....	\$58.00 ea.
1971-1975 Rear 1/4 glass window guide.	
WR716	\$47.25 ea.

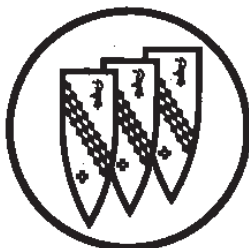

Hooks, Top Frame Parts

1965-1970 All. Latch hook knuckles.	
LK650	\$49.50 ea.
1971-1975 Front header bow guide pins.	
TBP715	\$14.50 pr.
1971-1975 Second bow ball joints.	
TBJ715	\$98.50 pr.
1971-1975 All. 3rd bow plastic guide.	
TPG715	\$64.50 ea.
1971-1975 Top frame bushing set. 16 bronze and steel.	
TFB715	\$58.50 set.
1971-1975 Rear glass control support arms with springs.	
RCA715.....	\$97.50 pr.
1971-1975 Rear control support arm bushing set.	
TAB715.....	\$24.50 set.
1971-1975 Rear control support arm brackets at glass corners.	
GSB715	\$49.50 set.
1971-1975 Convertible top drive cable. Left hand side. Blue.	
TDC715L	\$54.50 ea.
1971-1975 Convertible top drive cable. Right hand side. Black.	
TDC715R	\$54.50 ea.

Vinyl Roofs - Landau Tops

We can supply vinyl roofs and landau tops for any Buick listed below. Please state year, model and color. See our website for colors.

1962 thru 1963 Invicta	
1962 thru 1970 Wildcat	
1962 thru 1991 LeSabre	
1963 thru 1988 Electra, Electra Limited, Park Avenue	
1971 thru 1975 Centurion	
1973 thru 1974 Apollo	
1973 thru 1987 Special, Century	
1973 thru 1988 Regal	
1975 thru 1977 Apollo	
1976 thru 1985 Skylark	
1993 thru 1995 Roadmaster	

VR625B.....Black or white.....	\$197.00 ea.
VR625BC.....Colors	\$226.75 ea.

Seat Belts (Group 14)

Seat Belts

Quality made aftermarket seat belts come in various colors and styles. Colored belts: add \$5 and code, are custom made and not returnable. Please see our website for colors. 74" recommended for fronts, 60" for rears. Per person.

Chrome Lift Lever Style



Lap Belts come standard with authentic style chrome buckle. Black (B), tan (T), rust (R), dark brown (DB), orange (O), glove red (GR), maroon (M), charcoal (C), navy blue (NB), powder blue (PB), turquoise (TQ), ivory (I), white (W), gray (G), silver (S), dark green (DG).

SB20074B.....(74" Black)	\$39.50 ea.
SB20060B.....(60" Black)	\$39.50 ea.
SBH200.....(Hardware Kit)	\$5.25 ea.

GM Logo Seat Belts



1964-1966 lap seat belt with correct "carriage" logo buckle.
SB646B.....(Non-retractable)\$77.00 ea.



SB646RB.....(Retractable)\$289.00 set



1968-1972 lap seat belt with matching color, textured buckle and black GM logo.

SB682B.....(Black)	\$61.00 ea.
SB682BR.....(Black Retractable)	\$308.00 set
SB682N.....(Navy Blue)	\$61.00 ea.
SB682NR.....(Navy Blue Retractable)	\$308.00 set
SB682R.....(Red)	\$61.00 ea.
SB682RR.....(Red Retractable)	\$308.00 set
SB682U.....(Black with Blue GM logo)	\$61.00 ea.
SB682UR..(Blk w/ Blue GM logo Retractable)	\$309.00 set



www.oldbuickparts.com
908-369-3666

Plastic Push Button Style



Lap belts with push-button plastic buckle. Black (B), Taupe (T), Maroon (M), Light Gray (LG), Blue (U). Sizes available are 60" & 74" for the black, light gray and taupe. The blue and maroon are available in 74" only. Colored belts, (add \$3 and code), are custom made and not returnable.

SB200P74B.....(74" Black)	\$39.50 ea.
SB200P60B.....(60" Black)	\$39.50 ea.
SBH200.....(Hardware Kit)	\$5.25 ea.

Metal Push Button Style



Lap belts with push-button metal buckle. Black (B), Taupe (T), Gray (G), Colored belts, (add \$3 and code), are custom made and not returnable.

SB200M74B.....(74" Black)	\$39.50 ea.
SB200M60B.....(60" Black)	\$39.50 ea.
SBH200.....(Hardware Kit)	\$5.25 ea.

Seat Belt Hardware Kit



SBH200	\$5.25 ea.
--------------	------------

Seat Belt Buckle Emblems



Old style Buick coat of arms. Fits well on our lift lever seat belts.

TBE550	\$7.50 ea.
--------------	------------



GM Mark of Excellence. Fits well on our lift lever seat belts.

D55	\$3.75 ea.
-----------	------------



GM Mark of excellence. Embossed. Fits well on our lift lever seat belts.

D55E	\$6.50 ea.
------------	------------

1967-1972 GM Mark of Excellence. Seat belt emblem.

SBE672.....	\$6.50 ea.
-------------	------------



1970-1972

Bucket Seat Back Release



Fits 1970 Lesabre; 1971-1972 Centuriuon. Bright chrome bezel and button. Retainer is not included.

SB692.....	\$18.00 ea.
------------	-------------

Our Headliners are the finest quality, manufactured by the same company that supplies G.M. All Headliners are custom made from original patterns to guarantee perfect fit and easy installation. All kits include: detailed instructions and contain extra material to cover the sun visors. Samples of materials are available upon request by sending SASE.

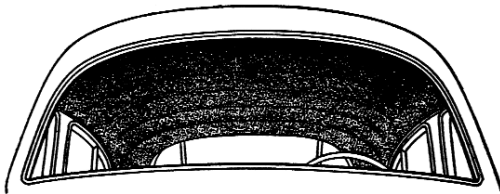

**1961-1975
Napped Cloth
Headliners**

**1961-1990
Vinyl
Leatherette
Headliners**

Cloth colors available: Gray, Taupe (light brown), Beige, Black, Blue, Green, Aqua.

Other colors available upon request (please send SASE for samples) (Extra Cloth Headlining Material. 54" wide - \$15.00 yard).

HL488.....**1961-1975**.....\$224.00

Vinyl colors available: White, Off White, Black, Brown, Beige, Tan, Dark Blue, Maroon, Green, Red, Turquoise, Yellow, Black or White Perforated.

(Extra Leatherette Material.

54" wide - \$39.50 yard).

HL540.....(Solid).....\$199.50

HL540P.....(Perforated).....\$199.50

When ordering Headliner or Headliner Trim Kits, please give all information about the car, including model and Style Number. This Number is stamped on the I.D. Plate on the firewall. No COD's on these items as they are custom made. Allow two to three weeks for delivery.

**1961-1980
Headliner Trim Kits**

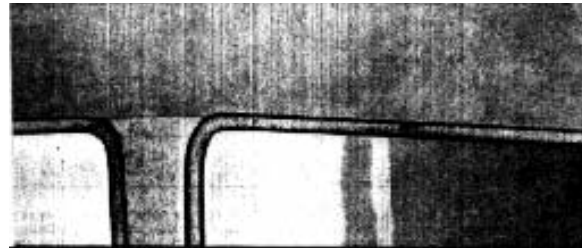

Carpets • Floor Mats (Group 15)

(15.286) **1961-1975** (15.306)

Custom Form Molded Carpet Sets

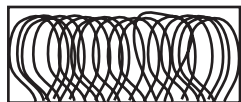

LOOP



CUT PILE

Our carpets are Form Press Molded to manufacturers specifications for correct fit and easy installation. All sets include matching vinyl heel pad on drivers side, molded foot wells and jute underpadding. Our carpets are made from the highest quality automotive carpet available today.

When ordering, please specify color number, year, model and style of car. Colors listed are "names" only and do not imply any exact shade, color or trim code that may have been originally offered. FREE samples are available by sending S.A.S.E. We strongly suggest that you receive a sample before you purchase any carpet. You may also visit our website www.oldbuickparts.com and see group 15 for a color sampling of our carpets. Sorry, no returns on custom made items.

500 Series 80/20 Nylon Loop \$209.50

COLORS AVAILABLE:

C501 Black
C512 Sky Blue
C506 GM Blue
C508 Turquoise
C509 Olive Green
C510 Brown
C511 Light Saddle
C512 Sky Blue
C515 Red
C521 Medium Saddle
C522 Lt. Blue
C523 Gold

COLORS AVAILABLE:

C525 Maroon
C527 Gray
C540 Midnight Blue
C543 Ford Tan
C544 Emberglow
C546 Lt. Oxblood
C557 Gun Metal Gray
C559 Ivy Gold
C565 Red
C571 Fawn

Carpet for Door Panel Bottoms

All years and models. 8" wide. State carpet number.

DPC610\$59.50 pr.



Carpet by the Yard - add "Y"

800 Series 100% Nylon CUT PILE \$209.50

COLORS AVAILABLE:

C801 Black
C8019 Medium Opal
C802 Blue
C807 Dark Gray
C8075 Medium Gray
C8078 Medium Quartz
C810 Brown
C812 Royal Blue
C815 Dark Red
C8170 Lapis Blue
C818 Ocean Blue
C820 Saddle
C825 Maroon
C826 Titanium
C8275 Agate
C830 Buckskin
C832 Dark Sapphire
C8335 Med. Neutral
C834 Sand
C835 Firethorn
C840 Navy Blue
C8405 Dark Navy
C849 Jade Green
C851 Biscuit
C853 Silver
C854 Caramel
C865 Mocha
C8655 Med. Mocha
C868 Med. Dark Gray
C871 Taupe
C875 Oxblood
C8835 Med. Beige
C8935 Adriatic Blue
C8945 Dk. Graphite
C897 Charcoal

Essex Premium Plush Pile \$249.50

COLORS AVAILABLE:

C1001 Black
C1024 Med. Dark Graphite
C1033 Blue
C1038 Charcoal
C1054 Caramel
C1062 Med. Dark Flint
C1067 Dark Taupe
C1076 Prairie Tan
C1079 Dark Slate
C1060 Brown

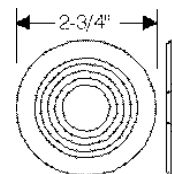

1961 and up. Grommet for dimmer switch on carpet floor. 1" hole.
SG360.....\$9.50 ea.

(Group 15) Trunk Panel Kits



1963-1964 LeSabre and Wildcat w/o remote trunk release.
6 piece kit.
TPK634\$77.25 ea.



1963-1964 Electra. 4 piece kit.
TPK634E\$80.25 ea.



1966 Electra 4-door hardtop.
TPK66E4.....(Black panels).\$44.75 ea.
TPK66E4A.....(Gray panels).....\$70.25 ea.

1967 LeSabre, Wildcat, Electra except convertibles.
4 piece kit.
TPK67.....(Black panels).....\$90.25 ea.
TPK67A.....(Gray panels).....\$90.25 ea.

1967-1968 LeSabre, Wildcat, Electra convertibles.
TPK678C.....(Black Panels).....\$90.25 ea.
TPK678CA.....(Gray Panels).\$90.25 ea.



1969-1970 Wildcat convertibles. 3 piece kit.
TPK690WC\$80.25 ea.



1969-1970 LeSabre. 2 piece kit.
TPK690L\$70.25 ea.

1969 Electra convertibles. 5 piece kit.
TPK69EC\$109.50 ea.

1970 Electra convertibles. 7 piece kit.
TPK70EC\$109.50 ea.

Carpet • Floor Mats • Trunk Linings (Group 15)



Carpet Padding

All years. 27 oz. (36" x 72")

JP360\$14.00 ea.

Sound Deadener

Heavy, black, tar type material.

SD300.....39" x 72"\$44.75 ea.

Waffle pattern, dark brown, more paper type.

SD301.....27" x 36"\$25.25 ea.

Closed-cell foam. Adhesive-backed. form-fitting. Light and soft. Nice underpadding.

SD302.....42" x 72"\$37.50 ea.

Floor Mat Set - Universal 4 Piece Set

These are a high quality carpeted floor mat set. Made of high quality carpet. Available in Cutpile or Loop. Finished With A Seamed Binding. A complete set of 4 mats. Front Mat Measures 25-3/4" High by 16-3/4" Wide. Available in Many Colors. Quality Nibbed Backing Prevents Mat Creep. These Mats Stay In Place!

Select Carpet Type And Color Below

FM300.....\$89.50 yd.

Trunk Lining Material

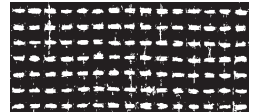

1966-2010 Dark gray trunk material.

54" wide.

TM660.....\$19.75 yd.

1966-2010 Black trunk material. 54" wide.

TM660B\$19.75 yd.

NYLON LOOP

Black
Red
Aqua
Ford Blue
Dark Blue
Dark Green
Medium Blue
Medium Saddle
Maroon
Fawn
Gold
Genmetal Gray

NYLON CUT PILE

Black
Dark Gray
Red
Oxblood
Sandstone
Graphite
Desert Tan
Flame Red
Medium Gray

(Group 15) Carpet • Floor Mats • Trunk Linings



Our floor mats are produced from original G.M blueprints and design. They represent over 20 different part numbers and manufactured to apply to the following applications.

1961 thru 1972 Special, Skylark, GS.

1961 thru 1975 Lesabre, Wildcat, Invicta, Apollo, Centurion, Electra.

1963 thru 1975 Riviera.

Coverage may exceed these applications.

Mats are colored with white tri-shield logo. They are show quality in appearance and licensed approved by G.M.



1961-1975 Floor Mats

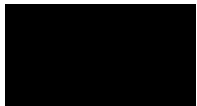

Black with white logo.

FM615.....Front and rear.....\$229.50 set



Saddle with white logo.

FM615S.....Front and rear.....\$249.50 set



Red with White Logo.

FM615R.....Front and Rear.....\$239.50 set



Blue with White Logo.

FM615U.....Front and Rear.....\$239.50 set



Green with White Logo.

FM615G.....Front and Rear.....\$239.50 set

We can offer on occasion floor mat “**blems**”. These mats have slight manufacturing errors that would make them not first quality. Most of the time only you will know the difference. They make for a great driver. When ordering, just add “**blem**” to the part number. All blem are \$150 set of 4.

If not in stock, we will take your name and number and notify you when some become available.

Our Saddle trunk mat is a blem. During storage the mats were pressed against each other resulting in the tri-shield emblem indentations from the mat it adjoined with. For the most part only you will know the marks are there. Otherwise, quite nice.

TM615S2.....\$89.50

Trunk Mats

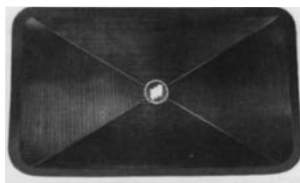

TM615.....**Black** w/ white logo.....\$139.00

TM615S...**Saddle** w/ white logo.....\$139.00

**FREE Delivery to Spring
& Fall Carlisle
GS Nationals Buick Nationals
Call NOW!
908-369-3666**

Literature (Group 16)

SHOP MANUALS: A Shop Manual is *ESSENTIAL*. This should be your very first purchase after buying your car. These fully illustrated books were originally developed by **BUICK** for trained **BUICK** mechanics. They offer in detail, description and analysis as well as maintenance and step by step overhaul procedures. All of our Shop Manuals are *Full Size* as originals and feature the clearest print and pictures available in a "xerox" type copy. The covers are "in color" and protected by a heavy clear plastic to keep them clean. As an additional feature, each manual is spiral bound in plastic for long lasting use.

OWNERS MANUALS: Originally placed in the glove compartment of each car. They contain a wealth of information on awareness, instruction and maintenance of your newly purchased car.

FISHER BODY MANUALS: These books are "Shop Manuals" for the Body of the car. Topics include Doors, Panels, Weatherstripping, Glass, Glass Channels and all interior.

CHASSIS AND BODY PARTS BOOKS:

These books were sent to **BUICK** dealership for their parts department staff to recognize and identify parts. The illustrations within, enable you to find the "group" and "part number" of each part - then identify.

All items listed below are quality copied from genuine Buick originals. They are provided as informative tools for restoration purposes.

Misc. Literature

1962 "Engineer Approved Accessories" pamphlet.
AL62.....\$11.00 ea.
1970 "Engineer Approved Accessories" pamphlet.
AL70.....\$11.00 ea.

Assembly Manuals

AM69B.....1969 All\$29.50 ea.
AM70.....1970 All\$29.50 ea.
AM72.....1972 All\$29.50 ea.

Shop Manuals	Fisher Manuals	Owners Manuals	Chassis & Body Parts Books
1961 ALLSM61\$49.50	BM61included*	OM61\$18.00	PB61.....\$35.50
1962 ALLSM62\$55.00	BM62included*	OM62\$18.00	
1963 ALLSM63\$49.50	BM63\$35.00	PB63.....\$51.00
1964 ALLSM64\$49.50	BM64\$35.00	PB64.....\$51.00
1965 ALLSM65\$49.50	BM65\$35.00	PB65.....\$51.00
1966 ALLSM66\$62.50	BM66\$35.00	PB40.....\$90.25
1967 ALLSM67\$62.50	BM67\$35.00	PB67.....\$58.00
1968 ALLSM68\$62.50	BM68\$35.00	OM68\$14.50	PB68.....\$58.00
1969 ALLSM69\$62.50	BM69\$35.00	PB69.....\$58.00
1970 ALLSM70\$62.50	BM70\$35.00	PB40.....\$90.25
1971 ALLSM71\$62.50	BM71\$35.00	PB40.....\$90.25
1972 ALLSM72\$62.50	BM72\$35.00	PB40.....\$90.25
1973 ALLSM73\$79.50	See NOS section	PB40.....\$90.25
1974 ALLSM74\$79.50	See NOS section	PB40.....\$90.25
.....	PB40.....\$90.25
.....	PB41.....\$90.25
.....	PB41.....\$90.25

* Indicates that body manual is included in shop manual



Dennis Kirban's Guide

To Buying a Used 1986 & 1987 Buick Turbo Regal, Grand National, GNX
KG1.....\$20.50 ea.



Dennis Kirban's Guide

To 1986 & 1987 Buick Turbo Regal, Grand National, GNX
KG2.....\$36.00 ea.

Hardware - Push-In Wire Clips (Group 17)



1/4" - 3/16" Hole size.
 1/2" x 1/2".
 MC3\$0.50 ea.
 MC3B Box 100\$25.00 ea.



3/4" x 15/16" Head.
 5/16" Hole size.
 MC17\$0.50 ea.
 MC17B Box 100.....\$25.00 ea.



1/2" Head diameter.
 5/16" Hole size.
 MC5\$0.50 ea.
 MC5B Box 100\$25.00 ea.



11/16" x 9/16" Head.
 5/16" Hole size.
 MC20\$0.50 ea.
 MC20B Box 100.....\$25.00 ea.



1/2" Head diameter.
 1/4" Hole size.
 MC12\$0.50 ea.
 MC12B Box 100\$25.00 ea.



1" x 7/8" Head.
 5/16" - 3/8" Hole size.
 MC21\$0.50 ea.
 MC21B Box 50.....\$25.00 ea.



5/8" x 5/8" Head.
 5/16" Hole size.
 MC13\$0.50 ea.
 MC13B Box 50\$14.00 ea.



7/8" x 7/8" Head.
 5/16" - 3/8" Hole size.
 MC22\$0.50 ea.
 MC22B Box 50.....\$25.00 ea.



3/4" Head diameter.
 5/16" - 3/8" Hole size.
 MC16\$0.65 ea.
 MC16B Box 100\$25.00 ea.



1" x 1 1/8" Head.
 5/16" - 3/8" Hole size.
 MC24\$0.50 ea.
 MC24B Box 50.....\$12.50 ea.

Moulding Clips Threaded Type, (Nuts Included)

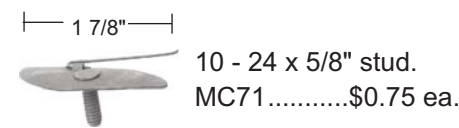
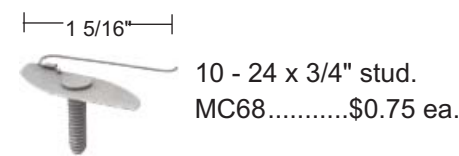
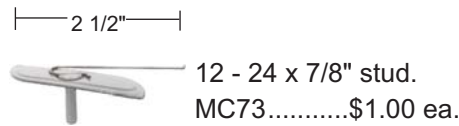
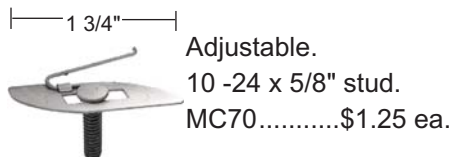
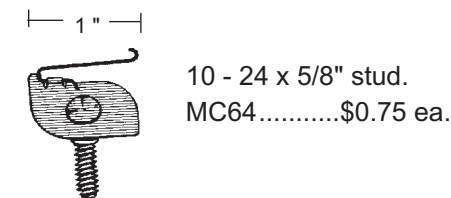
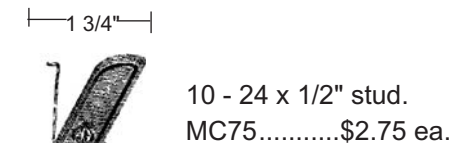
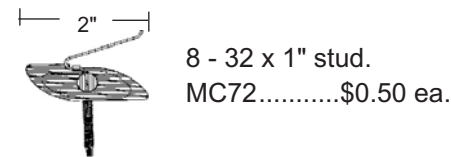
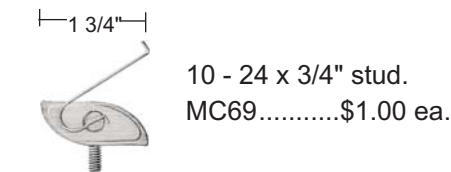
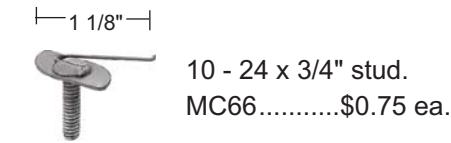
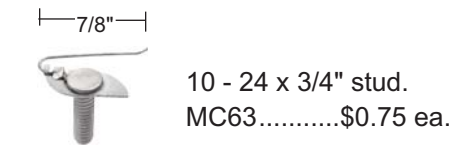

Universal Break-Off Type

10 - 24 x 3/4" stud.
MC1\$1.00 ea.



Door Panel Fasteners

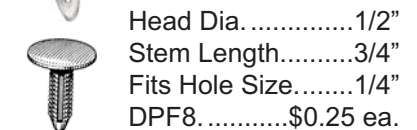
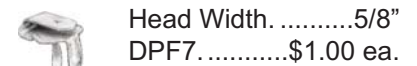
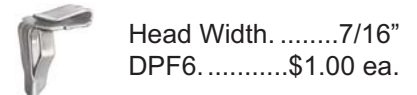
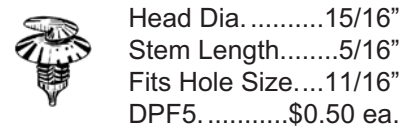
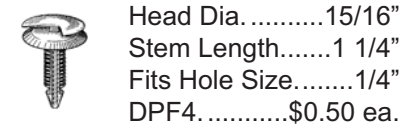
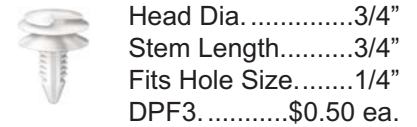
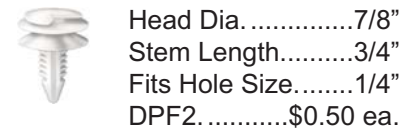
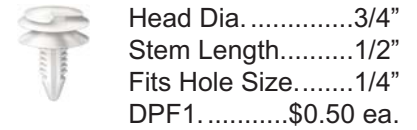

Misc. Retainers

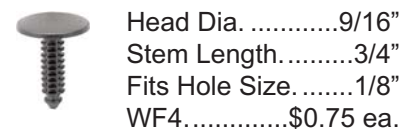
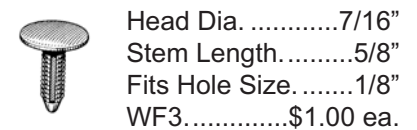
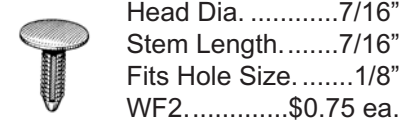

Hardware Section (Group 17)

Push-In Clips



For 5/16" - 3/8" hole.
MC47\$0.75 ea.



5/16" hole.
MC49\$0.75 ea.

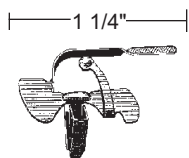

For 3/8" hole.
MC50\$0.75 ea.

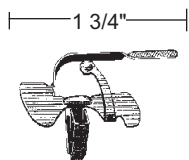

For 3/8" hole.
MC51\$2.25 ea.

Universal Wire Moulding Clips Push-in Type

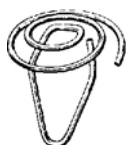

5/16" - 1/2" Moulding.
3/8" Hole size.
MC29\$0.50 ea.
MC29B.Box 50..\$12.50 ea.

Nylon Clips

Push into oval holes in panels,
then moulding snap over them.



MC84\$2.25 ea.



MC85\$2.250 ea.

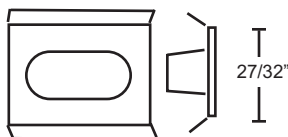

MC86\$2.25 ea.



MC600\$1.00 ea.

Chrome Trim Screws



#6 Chrome Plated Phillips Oval Head

TS612.....	6x1/2"\$0.25
TS658.....	6x5/8"\$0.25
TS634.....	6x3/4"\$0.25
TS678.....	6x7/8"\$0.25
TS6100.....	6x1"\$0.50
TS6114.....	6x1 1/4"\$0.50

#8 Chrome Plated Phillips Oval Head

TS8386.....	8x3/8" w/ #6 Head.....	\$0.25
TS812.....	8x1/2"\$0.25
TS8126.....	8x1/2" w/ #6 Head.....	\$0.50
TS858.....	8x5/8"\$0.25
TS8586.....	8x5/8" w/ #6 Head.....	\$0.25
TS834.....	8x3/4"\$0.50
TS8346.....	8x3/4" w/ #6 Head.....	\$0.50
TS83410.....	8x3/4" w/ #10 Head.....	\$0.50
TS878.....	8x7/8"\$0.50
TS8786.....	8x7/8" w/ #6 Head.....	\$0.50
TS8100.....	8x1"\$0.50
TS81006.....	8x1" w/ #6 Head.....	\$0.50
TS8118.....	8x1 1/8"\$0.50
TS81186.....	8x1 1/8" w/ #6 Head.....	\$0.50
TS8114.....	8x1 1/4"\$0.50
TS81146.....	8x1 1/4" w/ #6 Head.....	\$0.50
TS8112.....	8x1 1/2"\$0.50
TS81126.....	8x1 1/2" w/ #6 Head.....	\$0.50
TS81346.....	8x1 3/4" w/ #6 Head.....	\$0.75

#10 Chrome Plated Phillips Oval Head

TS1012.....	10x1/2"\$0.50
TS10128.....	10x1/2" w/ #8 Head.....	\$0.50
TS1058.....	10x5/8"\$0.50
TS1034.....	10x3/4"\$0.50
TS1000.....	10x1"\$0.50
TS10008.....	10x1" w/ #8 Head.....	\$0.50
TS10114.....	10x1 1/4"\$0.50
TS101126.....	10x1 1/2" w/ #6 Head.....	\$0.50
TS10134.....	10x1 3/4" w/ #6 Head.....	\$0.75
TS10200.....	10x2\$0.50
TS10348.....	10x3/4" w/ #8 Head.....	\$0.50

Windshield and Backglass Moulding Clips

1 1/16"

1969-1975**1969-1970:**LeSabre and Wildcat
two door models.

Backglass. 22 per car;

1971-1972: All Electra, LeSabre and
Wildcat four door hardtops. Backglass.
As required;**1971-1972:** All Electra. Backglass. As
required;**1973-1975:** All windshield. Backglass
and 1/4" glass. As required.

MC32.....\$0.75 ea.

**1963-1965** Windsheild &
back glass. 26 needed per
car.**1963-1966**

MC91.....\$1.00 ea.



5/8"

1968-19711968: All with soft
roof trim.Windshield upper
and side.

Backglass. As required;

1969-1971: All windshield and
backglass. As required.

MC33.....\$0.75 ea.

**1968-1973** All windshield and
Backglass (Emergency) As required.

MC35.....\$1.00 ea.



7/8"

1965-1968All windshield
and backglass.

As required.

MC34.....\$1.00 ea.



3/4"

1966-1975All as required.
Windshield and
Backglass.

(Emergency - screw-on type).

MC37.....\$1.75 ea.

**1974-2015**

All as required.

MC101....\$1.00 ea.

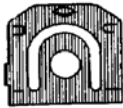
Other Windshield - Backglass Clips (Use as required)

1 1/16"

Windshield and backglass
clips. Use as required.

MC43.....\$0.75 ea.



1"

Windshield & backglass
clips. Use as required.

MC41\$0.75 ea.



1 1/16"

Windshield & backglass
clips. Use as required.

MC44\$0.75 ea.



3/4"

Windshield & backglass
clips. Use as required.

MC42.....\$0.75 ea.



7/8"

Windshield & backglass
clips. Use as required.

MC39.....\$1.00 ea.

Window Rollers (see also window bearings on next page)

1 1/16"

1957 thru 1972

all as required.

WR576\$3.25 ea.



1"

1968 thru 1978 all as
required. 7/16" wide.

WR682\$6.50 ea.



1 1/16"

1972 thru 1999 all as
required. 11/64" id.

WR727\$2.25 ea.

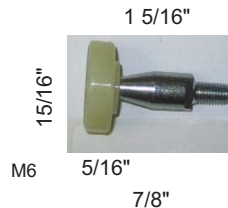

1 5/16"

15/16"

5/16"

7/8"

1978 thru 1995 all as
required. 5/16" wide.

WR785.....\$6.50 ea.



15/16"

5/16"

1/4-20

1968-1975 as required.
5/16" wide.

WR685...\$16.00 ea.



11/16 wide

1 5/16"

1979-2004 as req.

With metal insert.

WR790.....\$3.75 ea.

Hardware Section (Group 17)



Tubular Nuts
(8.921)



For attaching monograms, emblems, etc. with studs. Measure your pin diameter and the size of the hole. Consider nylon tubular nuts. Although not original, they will not rust or chip paint.

Stud size 1/16" Hole size 9/64"
TN1.....Nylon\$0.50 ea.
TN1P.....Pack of 25.....\$7.75 ea.

Stud size 3/32" Hole size 1/8"
TN2.....Steel\$0.25 ea.
TN2P.....Pack of 25.....\$5.00 ea.

Stud size 1/8" Hole size 5/32"
TN3.....Steel\$0.25 ea.
TN3P.....Pack of 25.....\$5.00 ea.

Stud size 5/64" Hole size 5/32"
TN4.....Nylon\$0.50 ea.
TN4P.....Pack of 25.....\$6.25 ea.

Stud size 1/8" Hole size 11/64"
TN5.....Nylon\$0.50 ea.
TN5P.....Pack of 25.....\$6.25 ea.

Stud size 1/8" Hole size 3/16"
TN6.....Steel\$0.50 ea.
TN6P.....Pack of 25.....\$6.25 ea.

Stud size 1/8" Hole size 1/4"
TN7.....Steel\$0.50 ea.
TN7P.....Pack of 25.....\$6.25 ea.

Stud size 5/32" Hole size 7/32"
TN8.....Steel\$0.50 ea.
TN8P.....Pack of 25.....\$12.75 ea.

Stud size 5/32" Hole size 3/16"
TN9.....Nylon\$0.50 ea.
TN9P.....Pack of 25.....\$6.25 ea.

Stud size 3/16" Hole size 7/32"
TN10.....Steel\$0.50 ea.
TN10P.....Pack of 25.....\$6.25 ea.

Stud size 3/16" Hole size 13/64"
TN11.....Steel\$0.50 ea.
TN11P.....Pack of 25.....\$6.25 ea.

Stud size 1/4" Hole size 5/16"
TN12.....Steel\$0.50 ea.
TN12P.....Pack of 25.....\$6.25 ea.



Flat Nuts (8.921)

For attaching monograms, emblems, etc. with studs.

Measure your stud diameter.

FN1.....1/16"\$0.25 ea.
FN1P.....Pack of 25\$4.75 ea.

FN2.....3/32"\$0.25 ea.
FN2P.....Pack of 25\$4.75 ea.

FN3.....1/8"\$0.25 ea.
FN3P.....Pack of 25\$4.75 ea.

FN4.....5/32"\$0.25 ea.
FN4P.....Pack of 25\$4.75 ea.

FN5.....3/16"\$0.25 ea.
FN5P.....Pack of 25\$4.75 ea.

FN6.....1/4"\$0.25 ea.
FN6P.....Pack of 25\$4.75 ea.

FN7.....5/16"\$0.25 ea.
FN7P.....Pack of 25\$4.75 ea.

Round Flat Nuts (8.921)



FN8.....1/8"\$0.25 ea.
FN8P....Pack of 25 ...\$4.75 ea.

FN9.....3/16"\$0.25 ea.
FN9P.....Pack of 25\$4.75 ea.

Cage Nuts /"U" Nuts

(8.155)



1935-1960 All as required. Cage Nut.
CN363\$3.25 ea.



For 5/16"-18 Screw.
Range - .025" - .060"
Center of hole to edge - 9/16"

UN1.....\$0.50 ea.
UN1B.....Box of 50\$12.50 ea.



For 3/8"-16 Screw.
Range - .050" - .200"
Center of hole to edge - 3/4"

UN2.....\$0.75 ea.
UN2B.....Box of 25\$9.50 ea.

Thread Cutting Nuts



Sold in packs of 25 pieces (8.921)

For 1/8" stud. 5/16" Hex.
7/16" washer OD. Zinc plated.
TCN18516\$4.25 pack

For 1/8" stud. 1/4" Hex. Zinc plated.
TCN1814\$4.25 pack

For 5/16" stud. 1/2" Hex.
7/8" washer OD. Zinc plated.
TCN51612\$4.25 pack

For 5/32" stud. 11/32" Hex.
9/16" washer OD. Zinc plated.
TCN53238\$4.50 pack

For 3/16" stud. 3/8" Hex.
1/2" washer OD. Zinc plated.
TCN31638\$4.25 pack

For 1/4" stud. 7/16" Hex.
9/16" washer OD. Zinc plated.
TCN14716\$4.25 pack

Window Bearings



1968-1974 as required.
low profile. 1 7/32" dia.
WB684A\$3.75



1968-1974 as required.
1" dia.
WB684B\$3.75



1968-1974 as required.
1" dia. high cap
WB684C\$3.75

Buick License Plates

Laser Cut License Plates

These beautiful license plates are made of durable high impact acrylic and are approximately 3/16" thick. Hand inlaid design.

1913 Buick Logo



Black acrylic with bright red square. The "Buick" is shiny mirror like.

LP1\$25.75

Buick Tri-Shield - Gold



Black acrylic with gold mirror lettering. Tri-Shield is red, white and blue inlay.

LP9\$25.75

Buick Tri-Shield - Silver



Black acrylic with silver mirror lettering. Tri-Shield is red, white and blue inlay.

LP8\$25.75

T-Type Turbo 6



Black acrylic with bright yellow/red laser cut and inlaid insignia.

LP7\$25.75

Silk Screened License Plates

Heavy gauge embossed aluminum plate.

Buick Tri-Shield



Black with white shield and white "BUICK" lettering.

LP2\$9.75

Buick Gold Hawk



Black with gold BUICK Hawk. Sharp!

LP3\$9.75

GS by Buick



Black with red "GS" and white "Fast with Class"

LP4\$9.75

Grand National



Black plate, red and yellow "6" with gold lettering.

LP6\$9.75

Index

A

Air Cleaner Identification 12

Air Cleaner I.D. Plate 12

Air Conditioning 63

Compressor 63

Parts 63

Refrigerant 63

Antennas 64

Fixed Antenna Mast 64

Lead 64

Mast and Tube 64

Power Antenna Assembly 64

B

Body Moulding 84

Body to Frame Mounting Pads 61

Body Mount Kit 61

Bolts 62

Brake Cables 46

Brakes 42

Brake Adjusting Screw 44

Brake Booster Hose Pinch Clamp 42

Brake Booster Vacuum Check Valve 42

Brake Drum 45

Brake Hose 44

Brake Overhaul Kit 42

Brake Pedal Pad 45

Brake Shoes and Disc Pad Sets 44

Brake Spring Kit 44

Disc Brake Caliper Repair Kit 43

Master Cylinder 42

Master Cylinder Rebuilding Kit 42

Pedal Pad 45

Power Brake Rebuilding Service 42

Stop Light Switch 45

Wheel Cylinder 43

Wheel Cylinder Repair Kit 43

Bumper Fillers 58

C

Carburetor

Carburetor Kit 35

Carburetor Mounting Gasket 36

Carburetor to Air Cleaner Gasket 36

Rebuilding and Restoration Service 35

Rochester Carburetor 35

Stromberg Carburetor 35

Carpets 92

Convertible Top Motors 88

Cylinder 88

Gears and Parts 88

Hose Set 88

Top Cable 88

Top Latch Assembly 88

Convertible Tops and Boots 86

Well Liner 86

Convertible Tops and Weatherstrip 87

Convertible Top Header Bow 89

Landau Top 89

Latches, Hooks, Top Frame Part 89

Parade Boots Part 89

Pillar Post Seal 87

Relay 89

Roof Rail Weatherstrip 87

Top Bow Seal 87

Top Switch 89

Vinyl Roof 89

Cooling • Oiling 17

Breather Tube 18

By-Pass Hose 18

Crankcase Vent Hose 18

Distributor Gear Oiler 20

Fan Shroud 17

Heater Hose 19

Oil Filler Cap 21

Oil Filter 20

Oil Gasket 21

Oil Pan 20

Oil Pan Drain Plug Gasket 20

Oil Pick-up Tube and Screen 20

Oil Pressure Switch 21

Oil Pump 20

Oil Pump Kit 20

Oil Pump Thrust Plate Repair Kit 20

PCV Valve 21

PF-24 Oil Filter 20

Radiator Cap 17

Radiator Hose 17

Radiator Hose Clamp 17

Radiator Insulator 17

Replacement Radiator Cap 17

Temperature Sending Unit 18

Thermostat 18

Tower Top" Heater Hose Clamp 19

Water Manifold Gasket Kit 19

Water Outlet 18

Water Outlet Gasket 18

Water Pump 19

Water Pump Mounting Gasket 19

Wire Hose Clamp 18

Cowl 61

Seal 61

D

Dash Parts 64

Cigar Lighter Fuse 64

Decals • Tags • Stickers 14

Air Conditioning 15

Emission 14

Engine Compartment 15

Interior 14

Jacking Instructions 16

NEW Car Window Sticker & Booklet 16

Trunk 16

Valve Cover Identification 14

Dome Lense 83

Door Jamb Switches (11.950) 83

Door Sills 82

E

Electrical 22

Alternator 30

Alternator Brush Set 30

Alternator Contact Rubber Boot 30

Back-up Lamp Lens Gasket 32

Back-Up Lamp Lense 32

Battery Bolt 25

Battery Clamp 25

Battery Terminal Protector 24

Complete Tune-up Kit 28

Condenser 28

Date Coded Spark Plug Wire 26

Index

Distributor Adjusting Tool 28
Distributor Knock Sensor 30
Distributor Rebuilding Service 30
Distributor Vacuum Advance Control 30
Fabric Wire Loom PB 24
Generator Rebuilding Service 30
Genuine Delco Ignition Wire Set 28
Genuine Guide T-3 Headlight Bulbs 32
Headlamp Switch 31
Horn 31
Horn Blowing Contact Spring 31
Horn Relay 31
Ignition Coil 28
Ignition Lock Cylinder with Keys 23
Ignition Switch 23
Key Blank 23
Key Cap 23
License Lamp Lens Gasket 32
Marker Lamps and Lamp Part 31
Nylon Wire Loom 27
Replacement Tune-up Part 28
Signal Flasher 31
Spark Plug 28
Starter Brush Set 22
Starter Drive 22
Starter ID Tag 22
Starter Rebuilding Service 22
Starter Solenoid 22
Starter Solenoid Repair Kit 22
Turn Signal Switch 32
Universal Coil Bracket 28
Voltage Regulator 28
Wire & Cable Retainer 22

Engine 3

Aluminum Valve Cover 7
Breather Tube 7
Camshaft Bearings Set 3
Camshaft Regrinding Service 3
Camshafts 3
Connecting Rod 3
Connecting Rods Bearing 3
Crankcase Vent Hose 7
Crankshaft Main Bearing Set 3
Cylinder Head Gaskets 10
Cylinder Head Rebuilding Gasket Set 10
Engine Compartment and Chassis Paint 11
Flywheel 9
Freeze Plug Kit 8
Full Engine Overhaul Gasket Set 10
Harmonic Balancer 6
Harmonic Balancer Bolt 9
Harmonic Balancer Rebuilding Service 6
Hydraulic Valve Lifter 5
Motor Mount 3
Motor Mount Rebuilding Service 3
Oil Slinger 9
Piston 4
Piston Ring Set 4
Push Rod 8
Push Rod Cover Gasket 10
Rear Main Seal 9
Rocker Arm Assembly 6
Rocker Arm Assembly Rebuilding 6
Rocker Arm Retainer 6
Rocker Arm Shaft 6
Rocker Arms and Set 6
Spray Gun for Engine Enamel 11
Timing Chain Cover Gasket Set 10

Timing Cover Seal 9
Valve Cover Gasket 10
Valve Guide 4
Valve Rocker Cover Part 7
Valve Seat Insert 5
Valve Spring 5
Valve Spring Cap 5
Valve Spring Retainer 5
Valve Stem Seal 5
Valves - Exhaust 4
Valves - Intake 4

F

Floor Mats 92

Floor Pan 84

Frame 56

Chassis Paint 57

Front Fenders 60

Cowl Lace Retainer 60
Splash Apron 60

Fuel • Exhaust 36

Air Cleaner to Rocker Cover Hose 36
Air Cleaner Wing Nut 36
Air Filter Element 36
Carter Baffle Plate 37
Choke Pull Off 37
Choke Stove Pipe Replacement Kit 36
Choke Stove Pipe Insulator 36
Crankcase Ventilation Filter 36
Dash Pot 37
Exhaust Manifold Heat Pipe 36
Exhaust Manifold French Lock 39
Exhaust Manifold Gasket 39
Fuel Pump 38
Fuel Pump Block-Off Plates 38
Fuel Pump Hardware Kit 38
Gas Cap 39
Gas Filter 37
Gas Tank Bolt Kit 39
Gas Tank Etch 39
Gas Tank Part 39
Gas Tank Sealer/Liner 39
Intake Manifold Gasket Set 37
Intake Manifold Plug 36
Lead Additive 39
Pinch Clamp 38
Ported Vacuum Switch 37
Rod Clip 37

H

Hardware 97

Clip 99
Nut 101
Trim Screw 99
Window Bearing PB 101

Headliners 91

Heating 63

Hood 59

Insulation 59

L

Lamp Socket 33

Back-Up and License 33
Headlamp 33
Interior/Dash 33

License Plate 102

Index

Literature 96

- Assembly Manual 96
- BODY MANUAL 96
- CHASSIS AND BODY PARTS BOOK 96
- OWNERS MANUAL 96
- SHOP MANUAL 96

P

Propeller Shaft 48

- Constant Velocity Repair Kit 48
- Driveshaft Center Bearing 48
- Driveshaft Center Bearing Support 48
- Driveshaft Universal Joint 48

Pumps Hardware 88

R

Rear Axle 49

- Backing Plate Gasket 49
- Bearings 50
- Bumpers 49
- Carrier Gasket 49
- Control Arm Bushing 49
- Cover Gasket 49
- Oil Seal 50
- Part 49
- Posi Traction Tag 49
- Posi-Traction Additive 49

Rear Glass 82

- Seals 82

Rocker 84

S

Seat Belt 90

- Hardware Kit 90

Shock Absorbers 56

Springs 56

- Coil 56
- Coil Spring Insulator 56

Steering 51

- Ball Joint 53
- Box Kit 52
- Brake Reaction Rod Bushing Kit 53
- Centerlink 53
- Coupler 52
- Fiber Disc 52
- Grease Fitting 53
- Idle Arms and Frame Brackets 52
- Pitman Shaft Seal Kit 52
- Pump Kit 52
- Pump Pulley 52
- Pump Revisor Cap 52
- Tie Rod End Adjusting Sleeve 53
- Tie Rods and Ends 53
- Wheel Part 52

Suspension 54

- Front End Rebuilding Kit 55
- Front Wheel Bearing 55
- Lower Control Arm Part 54
- Stabilizer Bar to Frame Bushing 54
- Stabilizer Repair Kit 54
- Upper Control Arm Part 54
- Wheel Grease Seal 55
- Wheel Stud 55

T

Transmission 40

- Auto Transmission Oil Pan Gasket 40
- Automatic Transmission Kit 40
- Neutral Safety and Back- Up Switch 41
- Shifter Cable 40
- Speedometer Cable 41
- Speedometer Cable Lubricant 41
- Transmission Filter Change Kit 40
- Transmission Mount 41
- Transmission Mount Rebuilding Service 41
- Transmission Seal 40
- Vacuum Modulator 40

Trunk 85

- Bumper 85
- Lock & Keys Replacements 85
- Lock Gaskets 85
- Mat 85
- Part 85
- Weatherstripping 85

Trunk Panel Kits 93

W

Wheels 47

- Chrome Wheel Center Caps & Emblems 47
- Wheel Nut 47

Telephone Number: 908-369-3666 Fax: 908-369-7595

Catalog Order Form

YEAR _____ CARB. _____

NAME _____ TRANS. _____

SUPER, ROADMASTER

SERIES _____ POWER BRAKES _____

40,50,70,4800,ETC.

BODY STYLE _____ POWER STEERING _____

ENGINE, CU. IN. _____ AIR CONDITIONING _____

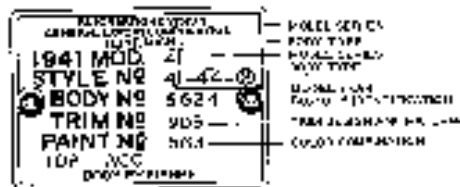

CREDIT CARD BILLING ADDRESS

SHIPPING ADDRESS (if different)

COMPANY _____

COMPANY _____

NAME _____

NAME _____

ADDRESS _____

ADDRESS _____

CITY _____ STATE _____ ZIP _____

CITY _____ STATE _____ ZIP _____

DAYTIME TELEPHONE _____

EVENING TELEPHONE _____

NOTE: ALWAYS GIVE STREET ADDRESS: UPS AND TRUCK LINES CANNOT DELIVER TO POST OFFICE BOXES.

QTY	GROUP NUMBER	PART NUMBER	DESCRIPTION	PRICE EACH	TOTAL PRICE OF ITEMS

Credit Card Information

☐ Visa ☐ Mastercard ☐ Discover

IMPORTANT: COPY ACCOUNT NUMBER FROM YOUR CREDIT CARD

EXPIRATION DATE MONTH YEAR CVV2

3 Digits on Back

SIGNATURE _____

NOTE: ADDRESS ABOVE MUST BE EXACTLY AS IT APPEARS ON YOUR STATEMENT

SUB TOTAL

US Shipping Add 10% (\$9.50 Min.)

US Residential Delivery (\$1.50/\$2.50)*

NJ Addresses Add 7% Sales Tax

TOTAL AMOUNT

*Note: UPS charges extra for residential type delivery (\$1.10) as well as an extended rural area delivery fee (\$1.50). These charges are not well defined by UPS and may affect your order total. We suggest you include these charges if you are unsure. We will gladly refund your money if not required.

Ordering Instructions

ORDER BY TELEPHONE or FAX. Monday through Friday, 8:30AM to 5:00PM. Other hours by chance.

Telephone: 908-369-3666

Fax: 908-369-7595.

ORDER BY MAIL. Please use Catalog Item Order Form, giving complete information requested. Order by Group and Part numbers where applicable. If you do not have enough space use back of the form or a plain piece of paper.

Shipping and Handling Charges

Shipping and Handling charges are estimated at 10% for most orders but not less than our \$9.90 minimum. We pay shipping on in stock orders over \$750.00 within the 48 states (Not included are custom made items, rebuilt or special orders, large items. Large items (fenders, hood, etc.) are shipped freight collect by common carrier and must be pre-paid by check. Foreign Customers please add 20% to order for shipping and handling. Additional shipping charges will apply to large or heavy items. (All Air Shipments, Blue Label, etc. are additional). We ship UPS & USPS unless specified.

Means of Payment



Personal Checks: We gladly accept your personal check. Returned checks will be subject to a \$35.00 retransmission fee.

Visa-Mastercard-Discover:

Foreign: All orders are payable in U.S. funds only. Any extra charges applied such as foreign interchange, duties, customs fees etc. are the responsibility of the customer and will be passed on accordingly.

Damages in Shipment

Damage in transit is the responsibility of the delivering carrier. Retain all packing materials and immediately contact the carrier to file your claim. Do not return damaged items to us as further shipping will result in the loss of claim settlement.



TM

Guarantee - Returns

Your satisfaction is very important to us. If you are not satisfied with an item please phone and tell us why. We will accept any returnable item **within 30 days of the sale** (call first for authorization) provided it is in good unused condition and is returned prepaid with a copy of our receipt. We will then replace the item or refund the original cost. **Parts returned through no fault of CARS, Inc. will be subject to a restocking charge.** Not included in this policy are custom made items such as yard goods, carpets etc., electrical items, and some used parts. Custom items, if made incorrectly with be repaired, not refunded. Labor charges are not refundable. Returns will effect discount and free shipping programs. Expedited delivery charges are not returnable under any circumstances.

Back Orders

In the event an item is not in stock at the time of the order, we will back order until the item comes in or for 30 days at which time you may request a refund.

Subject to Change

All prices, part numbers, specifications, policies and terms are subject to change without notice. All parts subject to prior sale. Always double-check when ordering. Availability is not guaranteed.

Quantity Discount

We will extend a quantity discount of 10% on orders of new parts totalling over \$1,000.00 paid for by cash, check, or postal money order. Excluded are custom made items and all services. Friends and club members should find this advantageous by combining their orders to meet the quantity discount. All items, however, will be shipped to one address. Actual shipping charges will apply.

DEALER INQUIRIES WELCOME

Come visit our Showroom

Appointments recommended

CARS, LLC

205 Pearl Street

Neshanic Station, NJ 08853

Phone: 908-369-3666

Fax: 908-369-7595

Website: www.oldbuickparts.com



CARS, Inc.

205 Pearl St.

Neshanic Station, NJ 08853

(908) 369-3666 Phone

(908) 369-7595 Fax



www.oldbuickparts.com

